58

crimson rambler

This is

Carthage College

AS INTERPRETED BY THE CRIMSON RAMBLER

STAFF OF 1958

Margaret Johnson Keip, Editor

Judith Margaret Beitzel, Co-editor

Clark Olaf Olander, Business Manager

it's W K...

CPD
it's Play...

it's Formal . . .

It's Casual ...

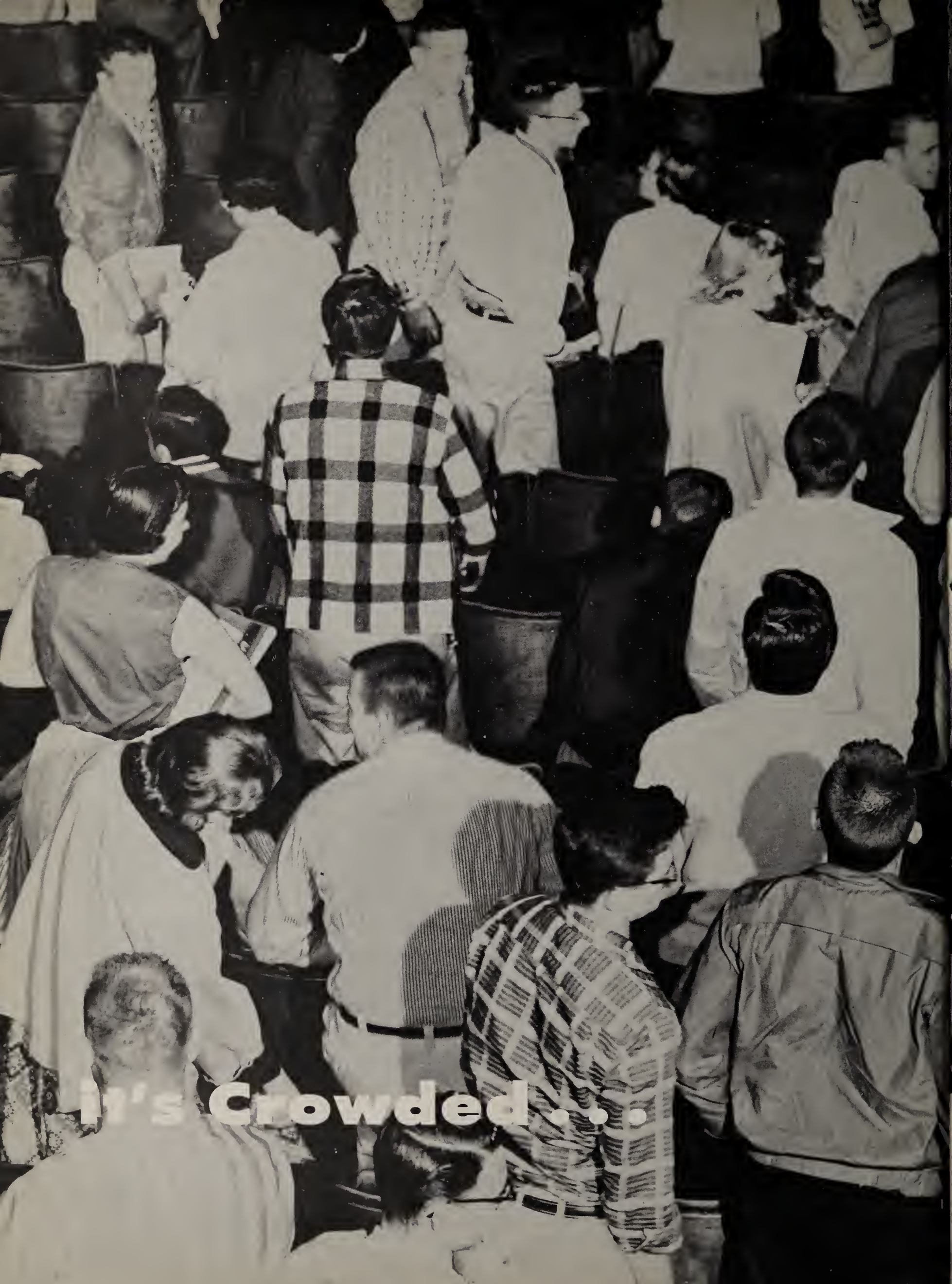
It's Crowded . . .

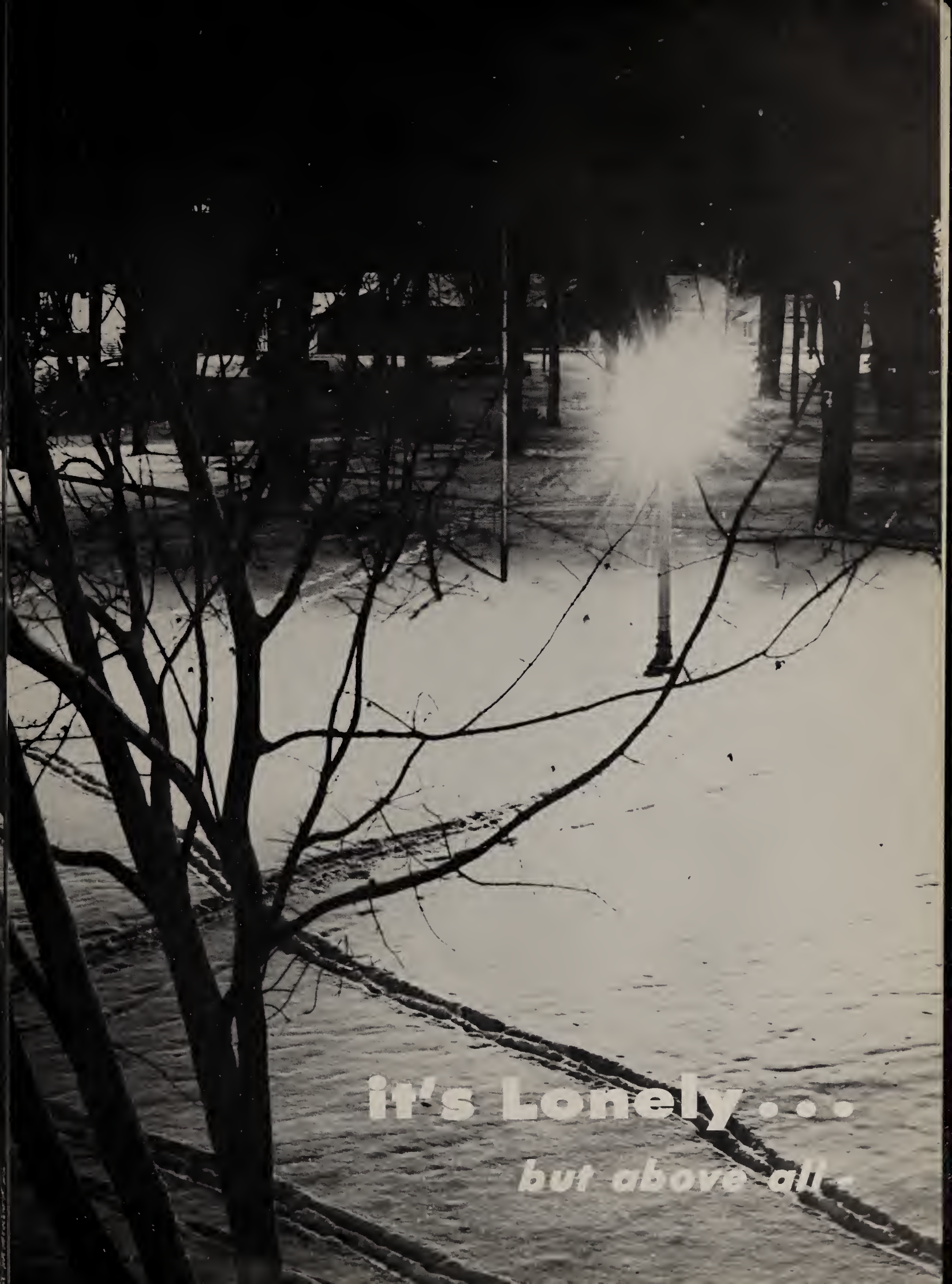
it's Lonely . . .
but above all -

it's CARTHAGE

contents

Campus Life 10

Crimson Rambler Queen.... 30

Faculty 34

Students 48

Organizations 80

Sports 106

Advertising 132

Senior Activity Index 141

Memoriam 146

We take a hop-skip-jump trip back through this year at Carthage to enliven with a smile all the dormant memories of what we did.

CAMPUS LIFE

INITIATION

The command by upperclassmen to "Button, Frosh!" rang through the campus for six long weeks of freshman initiation. Bewildered and very green freshmen obeyed, along with other orders to dress like Indians, carry animals, polish shoes, paint bleechers, and wash cars. Finally it all ended with discarded green beanies.

PULL . . . . !

And don't forget the whitewalls.

If you think WE look silly, wait till next year!

Culver wields the tomahawk and we get scalped!

HOMECOMING

"The best Homecoming yet!" some said, and we're not here to call them wrong. The Student Council deserves all the praise for bringing Dan Belloc and his Orchestra down from Chicago for the dance. He played on into the early hours, and those who were there won't soon forget it. How about that drum solo?

"Disneyland" was the theme, and the Juniors produce another prize-winner!

Reigning over our 1957 Homecoming were Shirley Eller, Torny Ellis, Queen Joyce Hornbuckle, Ginny Cortwright, and Carol Rostek.

Campus Capers! And the "Birdland" boys take a deserved encore!

The band earns new uniforms!

Hancock County and Carthage College combine for a fine presentation of the oratorio, "Elijah," under the direction of Professor Hanke.

IT'S MUSIC

Culver and Carthage combine to make the cats go wild at Carthage's first Jazz Concert, sponsored by the Indian and the Rambler.

"What do you have in mind?"

HARVEY

Myrtle Mae Simmons	Joan Jacobs
Veta Louise Simmons	Sharon Rehberg
Elwood P. Dowd	David Holliday
Miss Johnson	Barbara Jerde
Mrs. Ethel Chauvenet	Arlene Engelhardt
Ruth Kelly, R. N.	Joy Peters
Duane Wilson	Lester Wells
Lyman Sanderson, M. D.	Alan Koehn
William R. Chumley	Jennifer West
Judge Omar Gaffney	Jim Saladino
E. J. Lofgren	Jim Reinhard
Harvey	?

The "Harvey" cast, the hams!

PORTRAIT OF A LOST CAUSE

"Any Tom, Dick, or Harry . . ."

Petruchio tames a shrew!

KISS ME KATE

Fred Graham ..... David Holliday
Harry Trevor ..... Bob Neubauer
Lois Lane ..... Judy Gorsky
Ralph ..... Fred Busker
Lilli Vanessi ..... Donna Hoch
Hattie ..... Vivian Smith
Stage Doorman ..... Jim Reinhard
Paul ..... Alan Koehn
Bill Calhoun ..... Eugene Freeman
First Man ..... Les Wells
Nurse ..... Joan Jacobs

Second Man ..... Al Gotsch
Harrison Howell ..... Jack Schacht
"Taming of the Shrew" ..... Players
Bianca ..... Judy Gorsky
Baptista ..... Bob Neubauer
Bremio ..... John Wipff
Hortensio ..... Paul Schoenhaar
Lucentio ..... Eugene Freeman
Katherine ..... Donna Hoch
Petruchio ..... David Holliday

FRIENDSHIP WEEKEND

With the budding of spring on campus comes Friendship Weekend, when we welcome prospective students with gusto. The Student Council sponsors Friendship Fair, with featured contributions by such as Tau Sigma Chi (see below), and Circle K's annual jail (you've never lived unless you've been arrested!) The weekend is highlighted by the All Girls Show (opposite page), and yes, we've got the girls!

Pfloomph! Anyone pledging the Turtles?

"Rusenbacker Bauern Galop" (is that pretzels and beer?)

"The Rape of the Lock" — Pope in a leather jacket.

The days get warm and we get restless after long, cold months spent studying. One sunny morning the campus awoke to see just a pile of dirt beside Evergreen Walk . . . Kissing Rock had been successfully buried for the first time in Carthage history. It was soon unearthed, however, and young love was protected. But then nothing could have stayed dead very long when Duke Ellington came to rock the Music Hall (and C. C. saw its first big-name entertainer!).

THE CAMPUS GOES ALIVE

The Rock will live! Well anyway, guys, it was the best try yet.

"The Duke" came to visit. We loved him madly!

We gab on the lawn, we have class on the lawn, and, during the Arts Festival, we even ate lunch on the lawn, complete with an outdoor art exhibit!

FINE ARTS FESTIVAL

In a year of Carthage firsts, the Arts Festival was the last, the biggest, and the most important. A committee, headed by Prof. James Melchert, lined up one of the biggest weekends we've ever seen. There were the films, "Louisiana Story" and "Begone Dull Care;" the art exhibit; "The Crucible" by Arthur Miller, directed by Fred Keip; a band concert; a jazz concert; and the fine brass ensembles; plus two publications: a special edition of "The Papoose," and "Wrought," a book of student writings. In addition, the Festival was opened with a chapel service featuring "Beg a Cause," an original choral reading by Dr. John Lindberg.

Betty Parris ..... Joan Skow
Rev. Samuel Parris ..... Robert Neubauer
Tituba ..... Kandee Vincent
Abigail Williams ..... Joanne Whitaker
Suzanna Walcott ..... Jan Mason
Ann Putnam ..... Sharon Rehberg
Thomas Putnam ..... Paul Schoenhaar
Mercy Lewis ..... Jennifer West
Mary Warren ..... Barbara Jerde
John Proctor ..... George Bedard
Rebecca Nurse ..... Carol Fagerlin

Giles Corey ..... Lester Wells
Rev. John Hale ..... Eugene Kanjo
Elizabeth Proctor ..... Carol Schuster
Francis Nurse ..... Jim Behnke
Ezekiel Cheever ..... Jim Reinhard
John Willard ..... Loren Bivens
Judge Hathorne ..... Jack Schacht
Dep. Gov. Danforth ..... David Holliday
Sarah Good ..... Joy Peters
Martha Corey ..... Margaret Keip

"The Crucible"

COMMENCEMENT

The academic procession down Evergreen Walk is the beginning of the end of an era in our lives. We leave here with a smile, or perhaps a tear, and a piece of paper. All the rest is intangible, as the most desirable things in life always are. Congratulations, seniors. May God walk with you.

Commencement V.I.P.'s: Rolf E. Dokmo, Chairman, Carthage College Board of Trustees; Dr. Henry W. Opperman, DesMoines, Iowa, D.D.; Dr. Lentz; Dr. A. Howard Weeg, president, Illinois Synod, ULCA, D.D.; Dr. Marcus Baeh, professor of religion, State University of Iowa, D. Litt.; Dr. G. Elson Ruff, editor, The Lutheran, commencement speaker.

PERRY COMO

May 22, 1958

Miss Virginia Detrick
Box 113 Carthage College
Carthage, Illinois

Dear Miss Detrick:

I am in receipt of your letter of April 29 and it is a pleasure for me to judge your beauty contest.

If it were up to me, I would like to make each and every lovely young lady a winner.

However, as that is not possible I have chosen one winner by marking the back of the winning photograph.

Kindest regards.

Sincerely,

Perry Como
PERRY COMO

PC:vh

PERRY COMO PICKS OUR QUEEN

Her Majesty, Miss Cornelia Ellis

Miss Jolene Anderson
Miss Jan Mason
Miss Melinda Thunnell
Miss Judy Ferron
Miss Sharon Shiley

THE QUEEN'S COURT

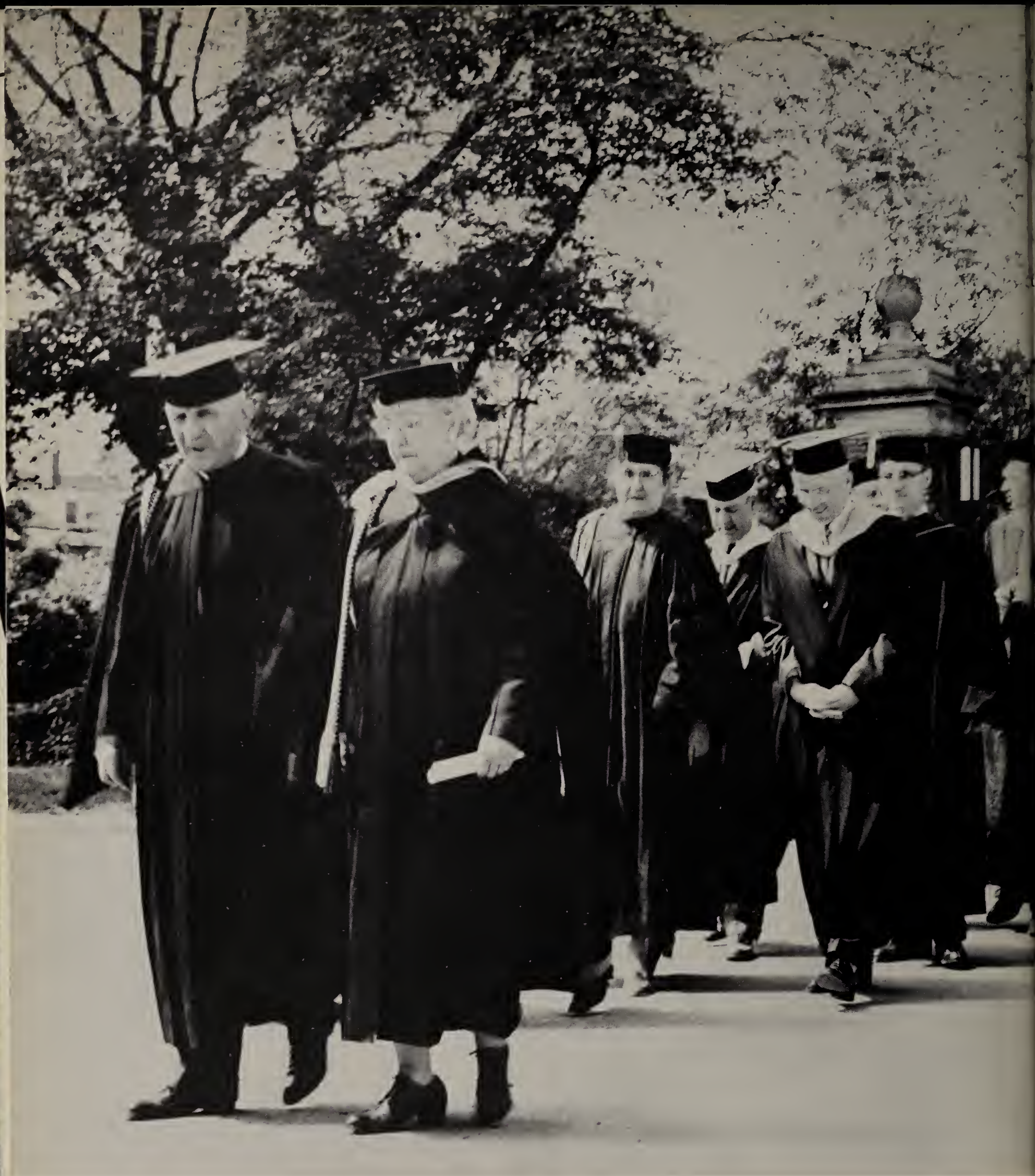

We sincerely salute the dedicated inspiration which is our faculty—the wise men and women with whom we often have laughed and occasionally, in our innocence, dared to dispute.

FACULTY

Carthage College has grown ever stronger under the leadership of its president, Dr. Harold H. Lentz. We are indebted to him for loyal service, both public, for the college, and personal, for the students.

Sharing the administrative load with Dr. Lentz are Dr. Stuart Baller, Dean of the College; Dr. Leroy H. Giles, Dean of Students; and Miss Gladys Keane, Dean of Women and Director of the Placement Service.

Dean Stuart Baller

Dean Leroy H. Giles

Dean Gladys Keane

Mr. William C. Krauss, Business Manager and Treasurer

Miss Pearl E. Goeller, Registrar

Mr. Eric Olson, Administrative Assistant to the President

Public Relations: Don L. Moldenhauer, Admissions Counselor; Alan R. Anderson, Director of Admissions; Jack Harris, Director of Public Relations; Ralph Hough, Director of Information.

Not pictured: Burdette Harris, Chicagoland Admissions counselor.

Business Staff: Lawrence Van Winkle, Book Store Manager; Mrs. Hughes and Hazel Hanson, secretaries.

Not pictured: Mrs. Thomas Jones, R.N., College Nurse.

ADMINISTRATION

DIVISION

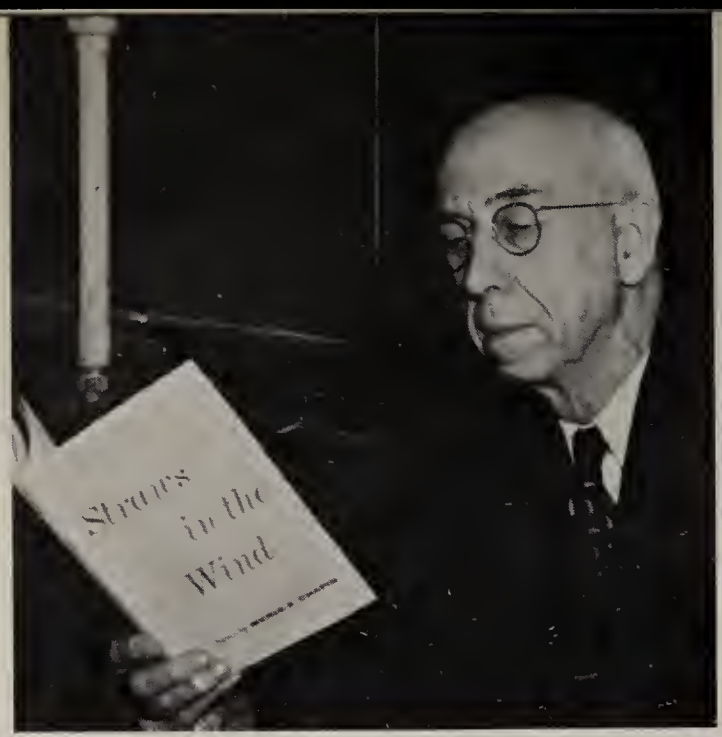

Prof. Merle Chapin,
Professor Emeritus of English

Dr. John Lindberg,
Assistant Professor of English

Dr. Juanita Jones, Professor of English

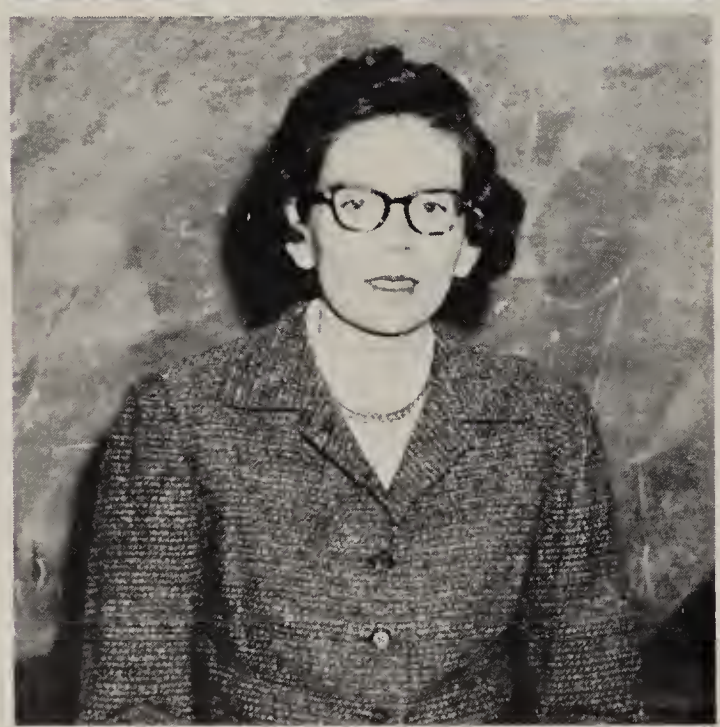

Mrs. Margaret Lindberg,
Instructor in English

Mr. Eugene Kanjo, Instructor in English

OF HUMANITIES

Prof. George Bedard,
Assistant Professor of Speech

Mr. Alex Wacker, Chaplain

Mrs. Ruth Riggs,
Instructor in Language

Dr. Merle W. Boyer,
Professor of Philosophy

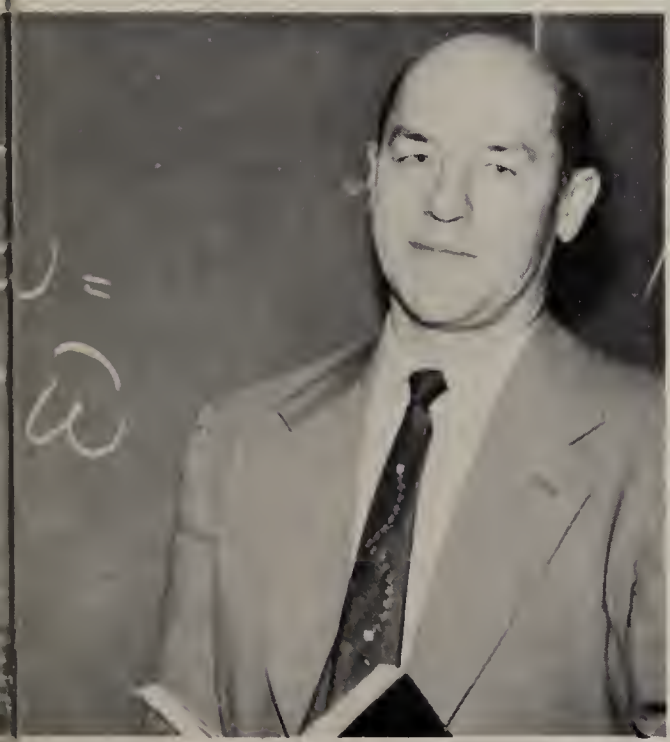

Prof. Edwin Matthaidess,
Professor of Classics

Dr. Altman K. Swihart,
Professor of Religion

Prof. Elmer Hanke, Professor of Music

Mrs. Eudora Hanke,
Associate Professor of Music

Prof. James Melchert, Instructor of Art

Prof. Donald H. Van Ess,
Assistant Professor of Music

Prof. William Roth,
Assistant Professor of Music

Prof. Howard Dean, Associate Professor of Mathematics and Physics

DIVISION OF NATURAL SCIENCES

Prof. Lawrence H. Hufendick, Assistant Professor of Mathematics

Dr. Kenneth L. Hamm, Professor of Chemistry

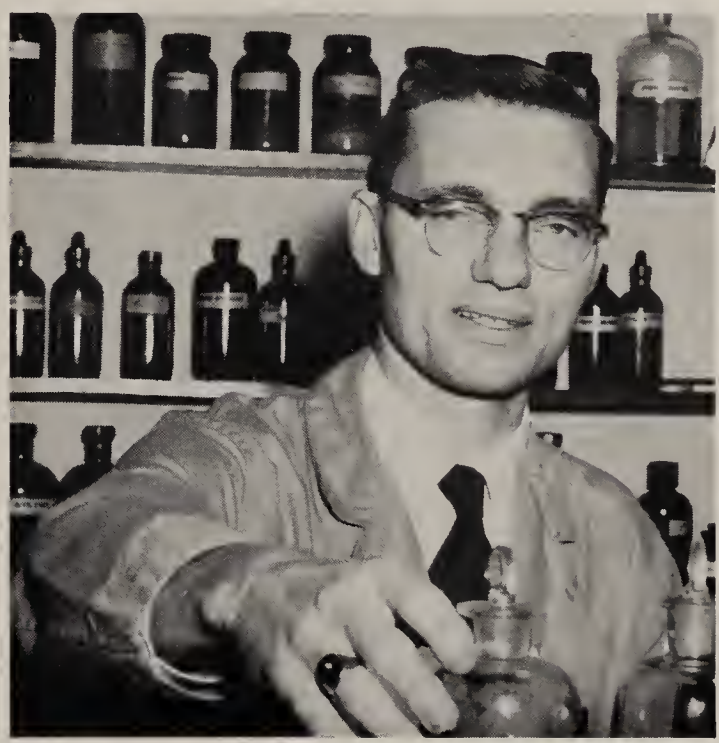

Dr. Archie Boatman, Professor of Mathematics

Prof. Robert Hade, Associate Professor of Chemistry

DIVISION OF

Prof Arthur Keller, Professor of Physical Education, Director of Athletics

Prof. Dwight Marston, Instructor in Physical Education

Prof. Ralph Barclay, Assistant Coach and Professor of Physical Education

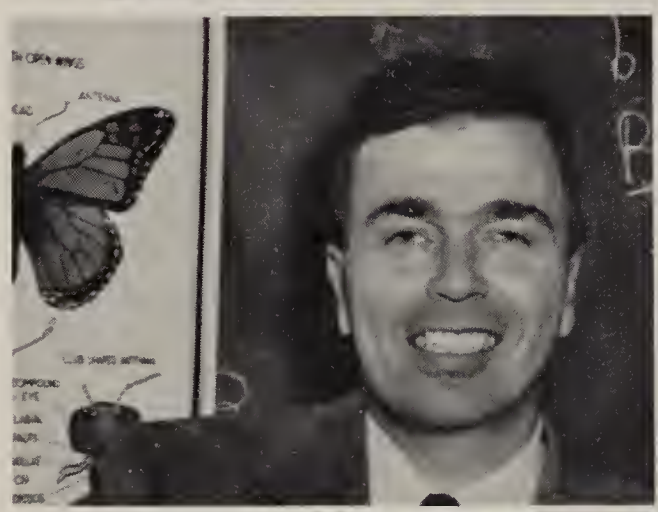

Prof. Ralph Tiefel, Associate Professor of Biology

Prof. Ralph Priddy, Associate Professor of Biology

Prof. Stanley Rhodes, Associate Professor of Biology

Dr. Alice Kibbe, Professor of Biology, Curator of Museum and Herbarium

SOCIAL STUDIES

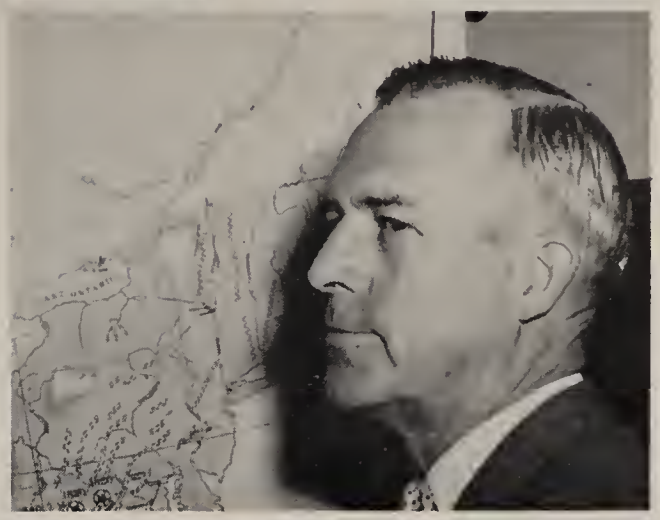

Dr. Samuel Brick, Associate Professor of Music and Education

Mr. Leland Beck, Instructor in Psychology

Dr. Ralph Monson, Professor of Education

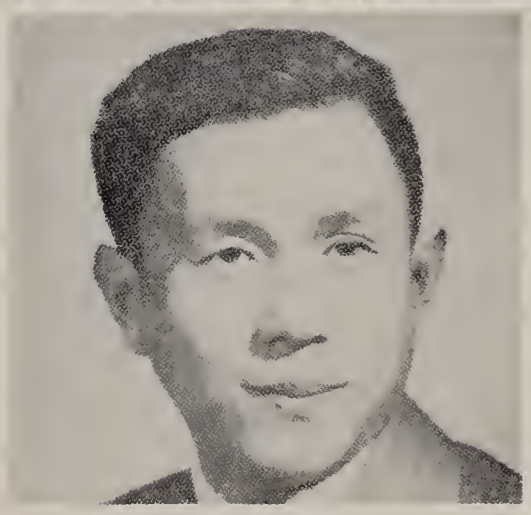

Dr. Richard H. Barton, Assistant Professor of Economics

Prof. Ralph M. Hanson, Professor of History

Mrs. Eunice Boyer, Instructor in Social Science

Dr. C. Hock Quan, Ass't Professor of Economics

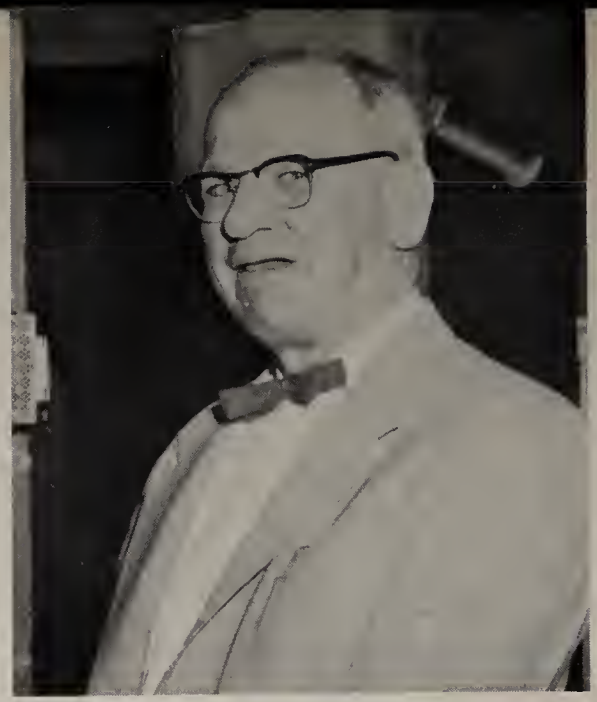

Miss Charlotte L. Rose, Associate Professor of Home Economics

Miss Evelyn M. Allen, Assistant Professor of Home Economics

Mr. Percy H. Hylton, Librarian

Mr. James Mauseth, Assistant Librarian

Not pictured: Miss Faye Flanagan, Instructor of Women's Physical Education; Miss Sarah Golder, Instructor of Languages; Mrs. Dora Grow, Assistant Professor of Business Administration and Mrs. Lillian Swihart, Instructor in Psychology.

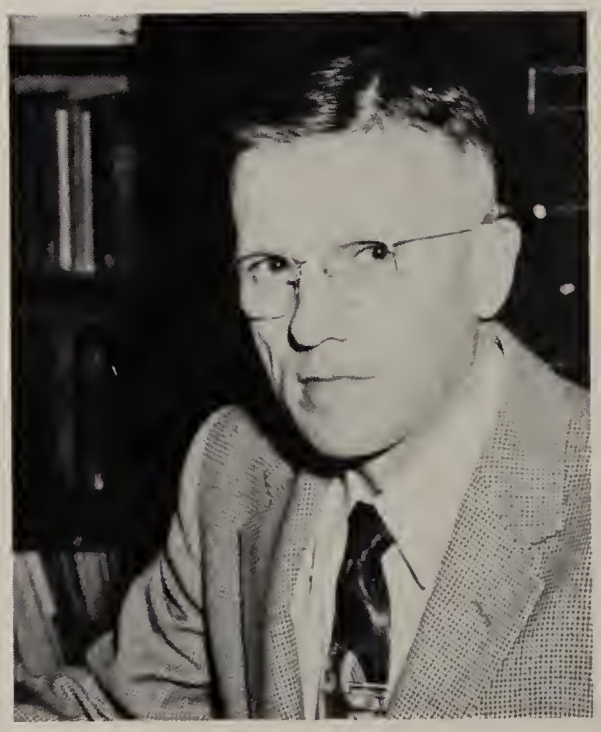

Prof. Orville Riggs, Professor of Business Administration

Our housemothers — brand new, and we love them— Mrs. Ryder, Memorial, and Mrs. Sinclair, Denhart.

The Union Crew — patience personified!

THE COLLEGE STAFFS

The kitchen crew, who comply with our odd hours and odd requests with ever-ready smiles.

Maintenance — what a job they have! Studying isn't so bad after all.

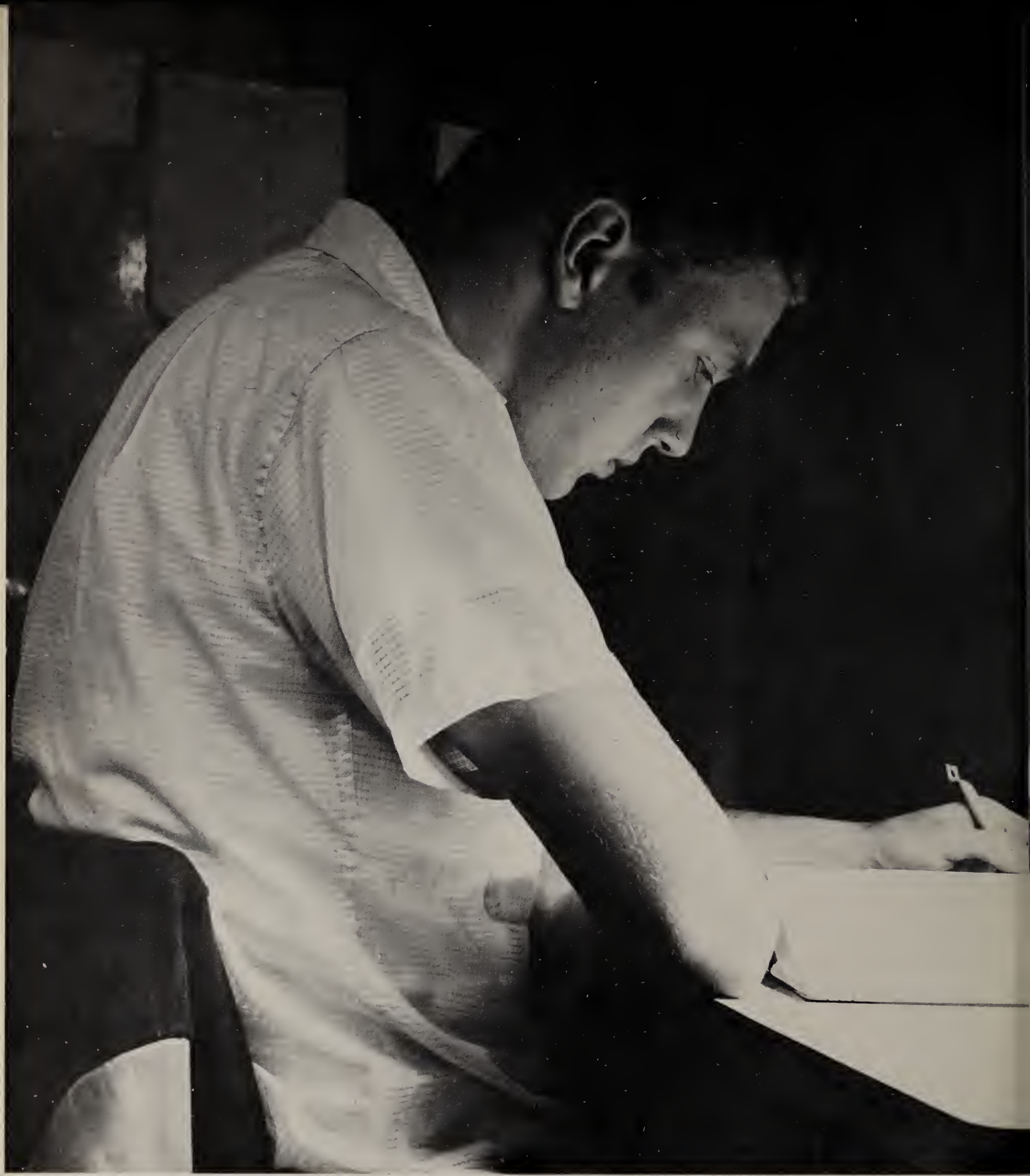

We are many — four hundred and fifty students here at Carthage to seek the basic truths of who we are.

STUDENTS

Leon Armagost — President

Bernice Ihlenfeld — Vice President

Jolene Anderson — Secretary

David Tarnow — Treasurer

CLASS OF '58

Diana Adkins
DeVon Anderson
John Artman

Nancy Bradshaw
Lowell Buss
Carlton Campbell

David Dumke
Robert Eastman
Daniel Erlandson

Leah James Everson
Carol Fagerlin
Joyce Fahrenholtz

Ellsworth Freyer

Judith Gorsky

Daniel Hamlin

Shirley Heagy

Troy Hedrick

William Hoffman

Richard Holtfreter

Joyce Hornbuckle

Joan Jacobs

Rose Marie Kilver Kay

Fred Frank Keip

William Kienzle

William Kleckner

Peter Kolettis

Larry Krull

Joanne Larson

Frederick Lesher

Audrey Lutz Glossop

Carol Lynch

James McClurg

Joanne McHugh

Alan Malheim

Kenneth Merckx

Thomas Milbourn

Jean Mueller

William Mueller

Donald Nielson

Clark Olander

Donald Paluch

Mary Park

George Pederson

Roger Pederson

Herbert Reed

Sharon Rehberg

Charles Rife

Suzanne Scheibe

Charles Schroeder

James Schroeder

Carol Schuster

Melvin Siegfried

Marlin Snyder

Anne Stupka Thomsen

Paul Thomsen

Wayne Torgeson

Charles Vavrin

Edward Walline

Barbara Wegner

Eugene Wensel

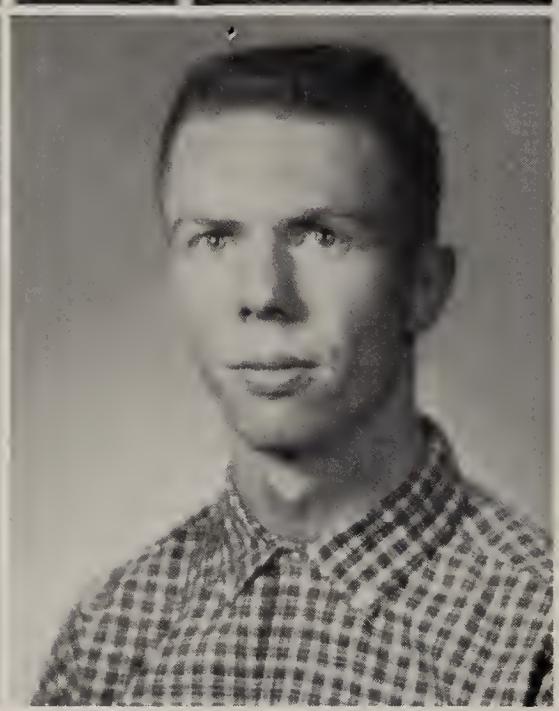

James Pavlik — .President
Jack Uebel — Vice-President
Shiela Sherwood — Secretary
Robert Trendel — Treasurer

Coral Ackerman
Carol Anderson
Dean Anderson
Audree Asmus

Lyle Aulwurm
Mary Ann Baer
Marianne Baker
Paula Beebe

Jim Behnke
Judith Beitzel
Doris Biebel
Neal Bressler

CLASS OF '59

Dawn Buckley
Geneen Cassens
Aubrey Chu
Martin Cimfel

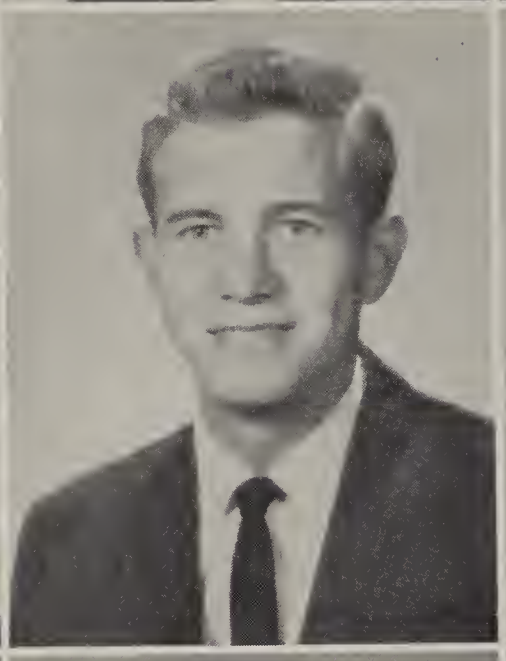

Janet Clark
Jacqueline Diekmann
Shirley Eller

Leonard Cloninger
Clayton Diskerud
Cornelia Ellis

Virginia Cortright
Richard Dokmo
Carol Engberg

Gary DesJardin
Ronald Eggert
Lois Fink

Fred Froeling
Herbert Hagemann
Donna Hoch

John George
Marilyn Hassler
David Holliday

Joleen Buss Gleasman
Donna Helker
David Ibsen

Katherine Griesbach
Donald Herdman
John Kaitschuk

Margaret Johnson Keip
Ronald McClain
Richard Nelson

Richard Kistner
Le Nay McGue
Elizabeth Obert

Nancy Jo Koehler
Donald Naffziger
Joy Peters

Elna Lindberg
LaVerne Nelson
Fred Robinson

Carol Schipper
Jack Uecke
Lois Wensel

Paul Schoenhaar
Darlene Unland
Joanne Whitaker

Sally Sprightly
Norman Weiskopf
Joan Whitby

Nancy Turner
Lester Wells
Dale Wilke

CLASS OF '60

Warren Schulstad — President
Fred Gable — Vice-President
Barbara Behmer — Secretary
Jerome Lund — Treasurer

Donna Anderson
Dorothy Arnott
Diane Balle

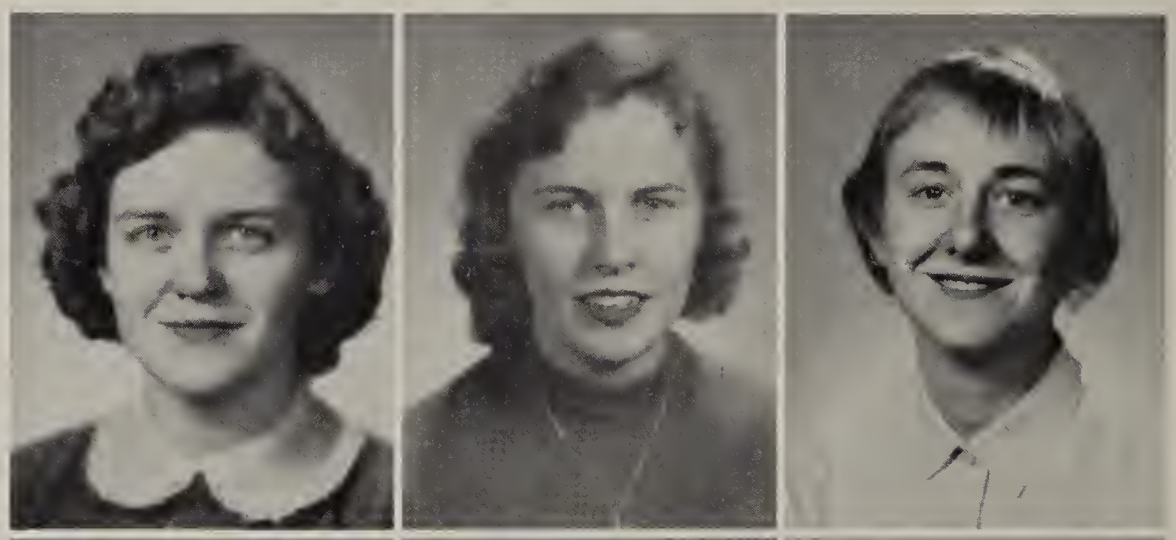

Marilyn Beard
Thomas Beau
Warren Behling

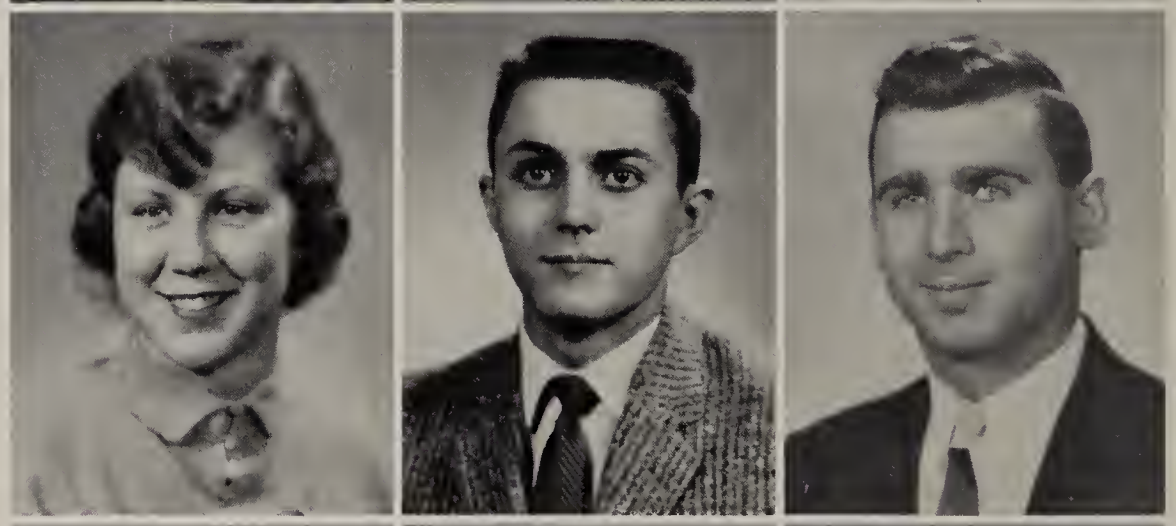

Mary Jo Bickford
David Birkholz
Harold Borchers

Dale Brooks
Herman Brueckner
John Cummings

Roberta Dake
Virginia Detrick
Ronald Deck

Richard Dexter
Susan Eckhoff
Frank Feely

Robert Flatt
Danny Fread
Marjorie Goulden

Carol Haasch
Monica Hayn.
Janice Hill

Laura Humbert
Linda Jacobson
Barbara Jerde

Raymond Johnson
Larry Jones
Terrence Keegan

Ruth Kilgus
Bob Kinas
Linka Kirst

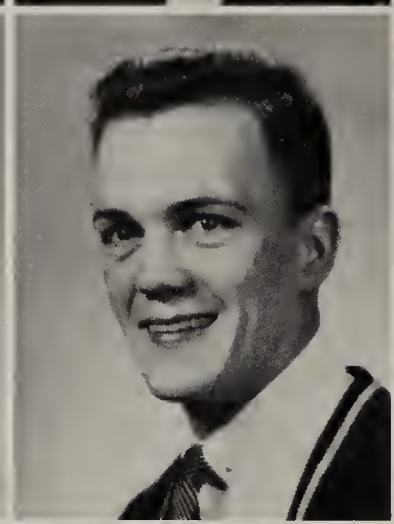

Anita Kistner
Judith Klaus
William Kraemer

Donna Krueger
Thomas Lamer
Karen Larsen

Jane Layng
Daniel Lee
Donald Lemke

Harold Lindberg
Thomas Lindblad
Nancy Link

Roger Linquist
Ramon McCleary
Bette McClure

Lynda McElroy
Virginia Matzker
Mary Lou Meinders

Leta Merle
Elizabeth Mswia
Emil Novak

Glenn Olson
Wendell Olson
Frederick Overdier

Eleanor Porter
Diane Prater
Carol Reinholtz

Gwen Rick
Carol Rostek
Janice Sandstrom

Maureen Seyller
Sharon Shiley
Harlan Smith

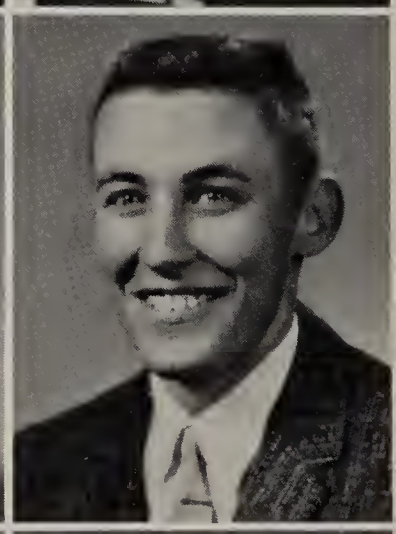

Robert Sonders
Thomas Stoner
Barbara Sweet

Jon Swift
Mike Taylor
Richard Vancil

Darlene Walker
Wesley Walton
Thomas Watkins

Barbara Watz
Sharon Wilke
Frances Wilkinson

CLASS OF '61

Donald Pardonner — President
William Stolz — Vice-President
Meta Church — Secretary
Brady Jackson — Treasurer

Judith Albrecht
Mary Anderson
Paul Anhalt

Lee Asbridge
William Axelsen
Roberta Baker

Dorothy Beck
Marilyn Begun
John Bengel

Joy Berglund
Roger Bienhoff
Jane Bonander

Janet Boyer
Jacqueline Bummert
Fred Busker

Annette Buss
Barbara Buth
Robert Cardiff

Charles Carlin
Dennis Carr
Nancy Jo Carrington

Patricia Colby
Theodore Conter
Roderick Cookson

Barbara Curless
Robert Davie
Ross Doll

Diane Domenzain
Sue Driskell
Joan Ehrenberg

Sandra Elander
Karen Elliott
Arlene Engelhardt

Judith Ewig
Nancy Farr
Judith Ferron

Joseph Fox
Eugene Freeman
Lee Fulrath

Debra Gabrielson
Warren Gammeter
Roger Ganzel

Otto Gaus
Garry Geddis
Alan Gotsch

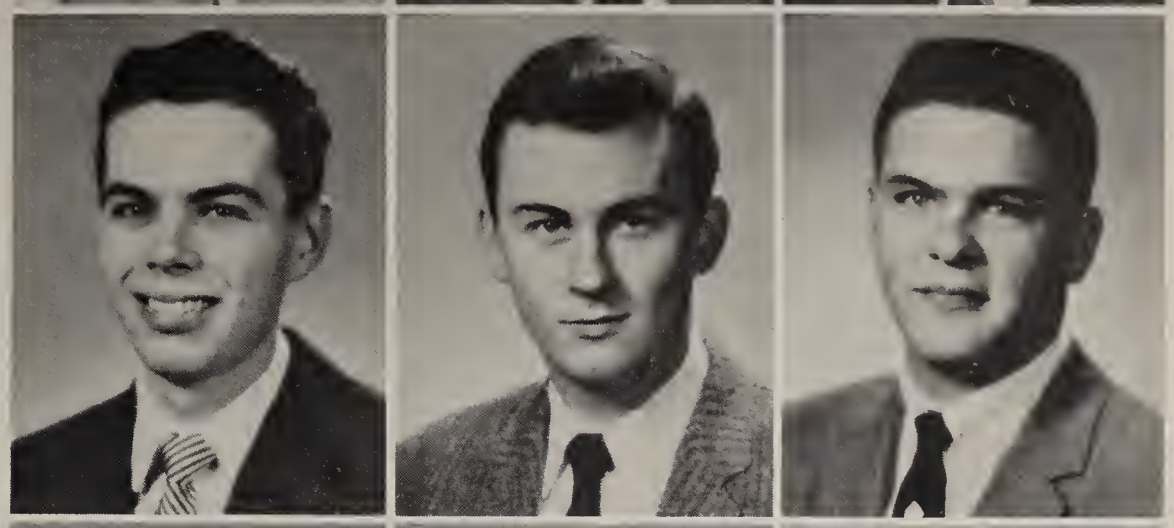

Marilyn Gowin
William Guthrie
Phyllis Hatfield

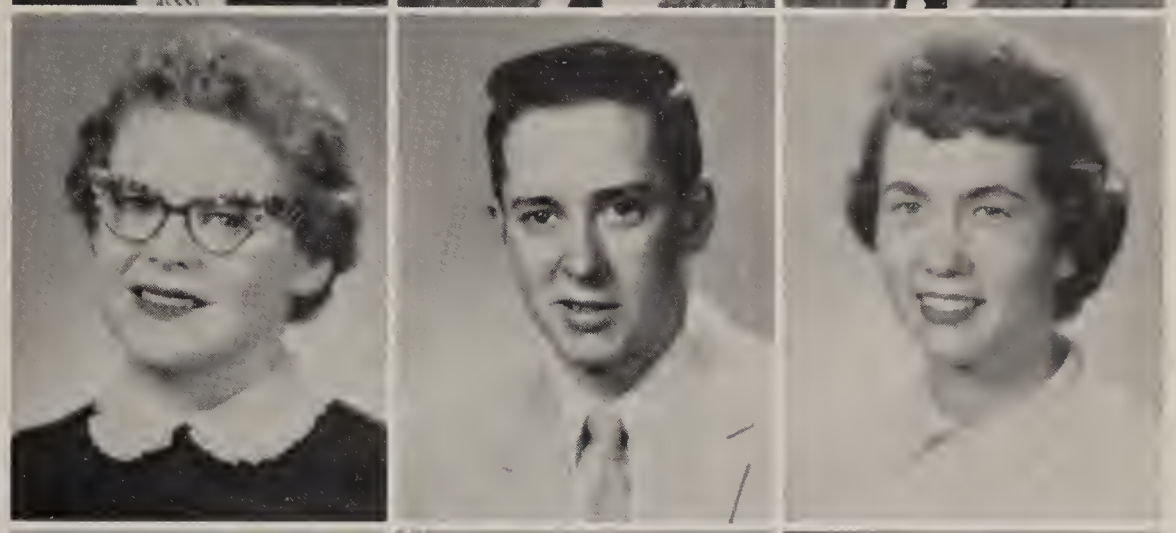

Larry Henrickson
Richard Hilbert
William Hintzman

Sandra Hoepfner
David Hoffman
Nancy Huseth

Janice Johnson
Stephen Johnson
Roger Jones

Andres Kese
Ki Moon Kim
Carolyn Kness

Keith Koehler
Alan Koehn
Caryl Koepke

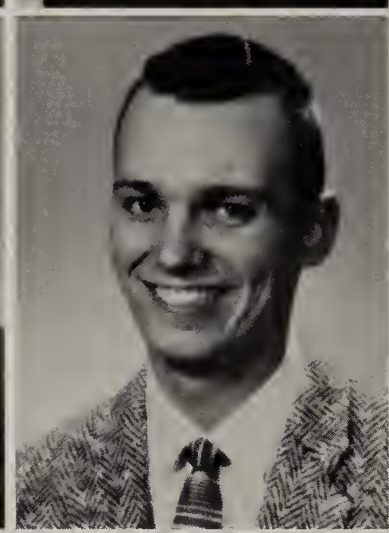

Peter Kottra
Karen Krull
Judy Larson

Frances Launer
Rosemary Leenerts
Rosalie Leinweber

Rosemary Leinweber
Gary Lucas
Joseph Lucas

Ebba Lundin
Rogene Lunt
Judy Lynch

Nancy McGuire
Donald Maaske
Marvin Maaske

Janice Mason
Clark Meyers
Gail Mitchell

Loren Muckelroy
James Newburgh
Sandra Nisbet

Jeannine Olson
Larry Pahlow
Ronald Palmen

Sandra Pease
Margaret Peterson
Nancy Peterson

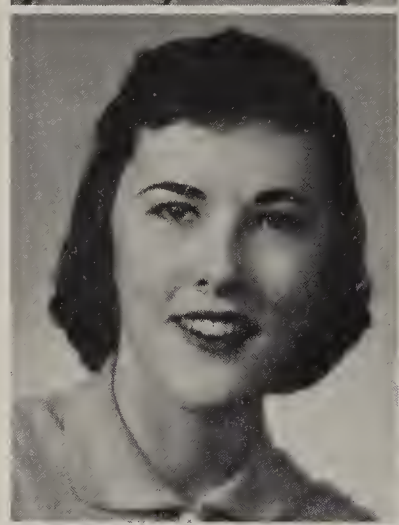
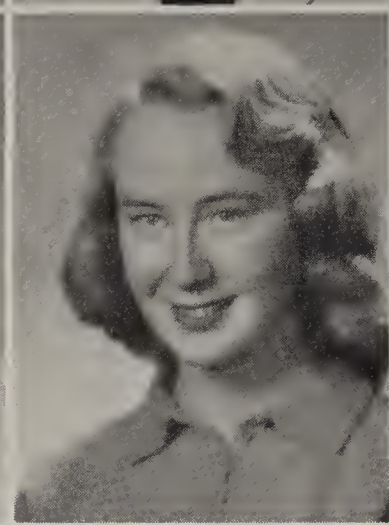

Carol Piediscalzi
Donald Piehl
Janine Readel

Judith Reed
Marianne Reed
Robert Reimers

James Reinhard
Don Remer
Marie Rothfuss

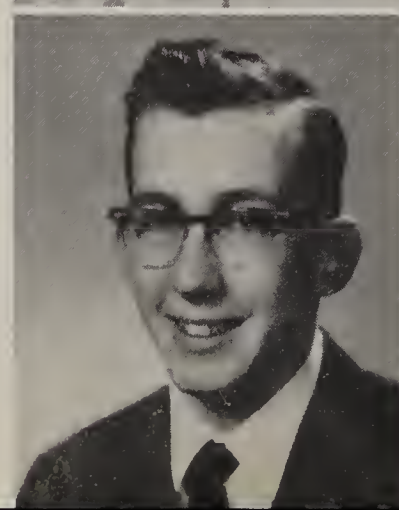

John Sams
Karen Sandstrom
Jack Schacht

Paul Schacht
Sandra Schiemann
Peter Seaberg

Harold Seibert
Kathleen Shannon
Elsa Shugars

Joan Skow
James Sloan
James Smith

Vivian Smith
Mary Stott
Tibor .Surin

James Swan
Dorothy Taylor
Melinda Thunell

Stan Truckenbrod
Karen Vincent
Barbara Von Bergen

John Voyta
Karen Walbridge
Marlene Walk

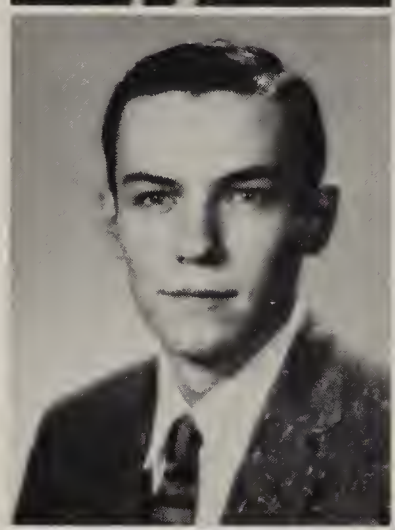

Sonia Walstrom
Ivan Welch
Lester Wenkel

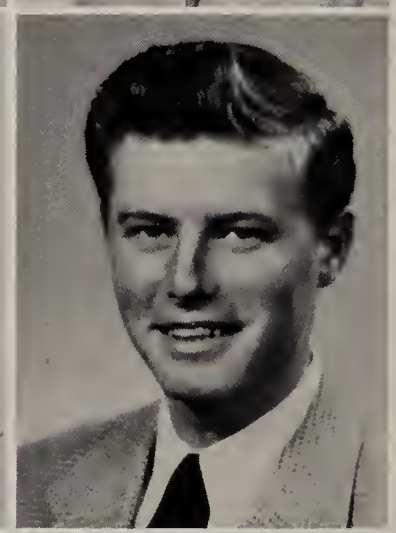

Jennifer West
Winifred Woodward
Arthur Zerbel

STUDENTS NOT PICTURED

SENIORS
Anton Bahuth
Marlene Bentheimer
Norman Carter
Gloria Edmunds
Donald Gibson
Thomas James
Arthur Jennings
Carla Koch
Mary Lamp
Gene Maxfield
Gladys Richardson
Larry Rubendall
Donald Saiger
John Sell
Edward Simko
Eugene Wensel

JUNIORS
Carl Allen
Pat Anderson
John Behling
Glen Bitter
Richard Bloemke
Gilbert Boese
Wendell Byram
James Eastman
Roy Everson
Lawson Faler
Sonny Goldenstein
Joyce Harsh
Alan Hewey
Ronald Holmes
Gordon Johnson
Jack Kay
Gordon Kloker
Carol Lauman
Robert Lund
Thomas McGuine
Bonnie Martin
Lewis Mohr
Robert Neubauer
LaVona Osterhouse
Gordon Postlewaite
James Saladino
Donald Sheridan
Carol Solberg
Frank Stevens
Carl Swanson
James Wightman
Arthur Winking

SOPHOMORES
Samuel Bess
Kenneth Bohn
Ruth Belz
Edmond Campion
Nancy Dorner
Darold Eggert
Loraine Eisentraut
Thomas Ellison
Roy Hascup
Harvey Hendricker
Larry Hookom
Robert Jokisch
William Kadlecik
Marianne Mosley
Samuel Naylor
Gunnar Nelson
John Perrin
Jack Pollitt
Ronald Priebe
Freddie Robinson
Doris Rolland
Helen Sale
Marcia Sebern
Mary Smith
Wayne Stegman
Edwin Stevak
Jack Thiel
Daniel Wachholz
Donald Waugus
John Wipff
William Wuest

FRESHMEN
John Anderson
Bill Aulwes
Alan Bachman
Larry Baker
John Behrendt
Lindell Bittle
William Brown
Raymond Butler
James Carlson
Thomas Clayton
James Douglas
Margo Esterdahl
William Garner
Ronald Geison
Donald Gillmore
Margot Greenlimb
Gary Hansen
Jack Harney
Hoyt Holmes
Arlene Houtsinger
Robert Hurbanis
Carroll Janz
Donad Jhin
Robert Jooss
Joseph Khammar
Merle Leerhoff
Ted McDonald
Lyle McElmury
Marvin Mathis
David Miller
Nancy Nagorsen
John Neahring
David Novak
Mark Padley
Jon Peterson
Ronald Poetzl
Gary Quamen
John Rademacher
Jack Reeves
Bernard Rodenhizer
LaVerna Secker
Donald Smith
Bruce Snyder
Earl Stanley
William Tarner
Patrick Tierney
Lynn Troute
David Williamson
John Wortman

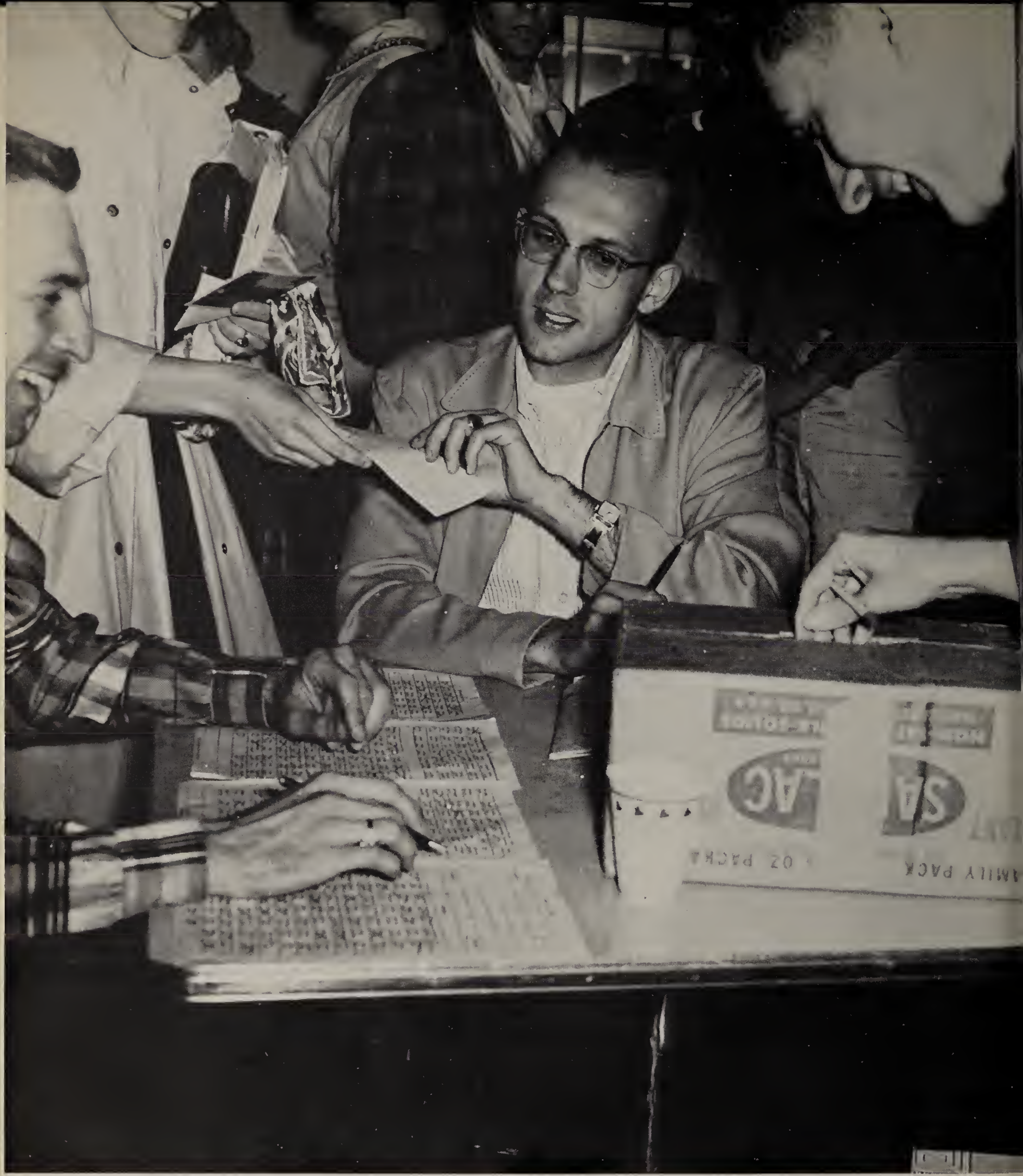
FAMILY PACK
SA
AC

Remember when our extracurricular hours equalled our credit hours? How we worked, and worried, and enjoyed every minute of it!

ORGANIZATIONS

Officers: Shirley Eller, seeretary; Wayne Torgeson, president; Don Herdman, viee-president; Fred Overdier, treasurer.

The Student Council is Carthage's student governing body. The council suggests to the students, faculty, and administration changes deemed best for the progress of Carthage; it co-operates with and aids campus organizations in the promotion of their programs. Among the events sponsored by the council are Homecoming, freshmen orientation, the Campus Chest, Friendship Fair, and Horseshoe Nite Club.

STUDENT COUNCIL

Front row: Doris Biebel, Shirley Eller, Sharon Rehberg, Marilyn Hassler;
Second row: Don Pardonner, Warren Schulstad, Leon Armagost, Gary DesJardin, Fred Lesher, Jim McClurg, Dean Giles;
Third row: Roger Pedersen, Tom Lindblad, Chuek Vavrin, Wayne Torgeson, Don Herdman, Fred Overdier, George Pedersen, Jerry Lund, Larry Krull.

CAMPUS RELATIONS BOARD

A new judicial council of Carthage is the Campus Relations Board, organized in 1957. Every year the student body elects five seniors, three juniors, and two sophomores to take judicial and punitive action in matters pertaining to the moral conduct of the student body, both individually and collectively where discipline has been requested by a registered student, faculty members, administration personnel, the Dormitory Councils, the Inter-Dorm Council, or any person employed by the college.

Sharon Rehberg, recorder, Charles Rife, chairman

Front row: Sharon Rehberg, Charles Rife, Jo Whittaker, Jan Sandstrom.
Last row: Dean Anderson, Bea Ihlenfeld, Lynda McElroy, Lowell Buss.

Trying to edit an annual with only a skeleton staff and very limited financial resources can be a real headache—just ask Marge Keip. Backing Marge solidly were Clark Olander, a top-notch business manager, and Judy Beitzel, a life saver of a co-editor. Gary Hanson, staff photographer, and Ivan Welch, Public Relations photographer, kept smiling throughout an harassing schedule, complete with camera breakdowns. And Dr. Quan, our peppery and delightful advisor, was always willing to help. And help he did! He took all of the introductory and some of the division photographs for us.

Marge Keip, editor

CRIMSON RAMBLER

Left: Judy Beitzel, co-editor; Clark Olander, business manager.

STAFF

Editor ..... Marge Keip
Co-editor ..... Judy Beitzel
Business Manager ..... Clark Olander
Photographer ..... Gary Hanson
Campus Life ..... Gwen Rick, Jan Boyer
Faculty ..... Audrey Lutz, Sandy Hoepfner
Students ..... Jan Mason, Joan Skow
Organziation ..... Mary Anderson, Rosalie Leinweber

Sports ..... Ed Walline, Tom Watkins
Advertising ..... Rosemary Leinweber, Darlene Unland
Queen ..... Virge Detrick
Art Staff ..... Carl Allen, Frank Feely
Cover ..... Marge Keip

Ed Walline, Gwen Rick, Jan Mason, Mary Anderson, and Tom Watkins admire the 1955 issue.

FIRST SEMESTER STAFF

Editor-in-Chief ..... Carol Schuster
Feature Editor ..... Betty Obert
Advertising Manager ..... Bert Hagemann
Staff ..... Judy Larson, Dotty Beck, Jackie Bumment, Laura Humbert
Sports Editor ..... Ed Walline
Assistant Sports Editor ..... Glenn Bitter
News Editor ..... Joan Jacobs
Assistant News Editor ..... Ruth Kilgus
Business Manager ..... Bob Trendel
Circulation Manager ..... Darlene Unland
Managing Editor ..... Glenn Bitter
Staff ..... Judy Larson, Laura Humbert
Copy Editor ..... Diane Prater
Photographer ..... Gary Hanson
Reporters: Shirley Eller, Susan Eckoff, Jim Reinhard, LeNay McGue, Carol Anderson, Sally Sprightly, Margo Greenlimb, Caryle Koepke, Diane Prater, Nancy McGuire, Bobby Baker.

THE INDIAN

The Indian, Carthage's student newspaper, fared amazingly well through a bumpy year, in which it saw two staffs. Faced with growing difficulties and discouragements from all sides, Carol Schuster resigned her editorship at mid-year. Glenn Bitter took over the management of the Indian, with a partly new staff and some fresh ideas, and fought his way through some of the overwhelming problems, to arrive at a degree of editorial success. Things on the Indian are looking up!

Carol Schuster, first semester editor

SECOND SEMESTER STAFF

Editor-in-Chief ..... Glenn Bitter
Feature Editor ..... Betty Obert
Sports Editor ..... Tom Watkins
Associate Editor ..... Ed Walline
Business Manager ..... Bob Trendel
Advertising Manager ..... Don Sheridan
Photographer ..... Gary Hanson
Reporters: Joan Ehrenberg, Sally Sprightly, Shirley Eller, Jim Reinhard, Caryle Koepke, Karen Krull, Rich Dokmo, Clayton Diskerud, Marianne Baker, Ron Deck, Ruth Kilgus, Elna Lindberg, Geneen Cassens, Jennifer West, Sharon Wilke, Darlene Walker, Margot Greenlimb.

Tom Watkins, Ed Walline, Don Sheridan, and candidate for the staff review a recent issue.

The A Cappella Choir is an organization of 60 members which was organized in 1935 by Professor Elmer Hanke for the purpose of proclaiming Christianity through music. The highlights of the Choir's year include the tour in the spring, pre-tour and post-tour concerts, and selections in the baccalaureate service and the graduation exercises. The choir has made several 33⅓ L.P. records, and was the first college choir to appear in Radio City Music Hall, New York. We think them to be excellent.

CARTHAGE COLLEGE CHOIR

The orchestra is a college and community organization that was organized about thirty years ago. Some of the string players are drawn from cities in the surrounding area of the college. This year, as before, the members of the orchestra practiced long hours preparing their contribution to the oratorio in the fall and to this year's musical, "Kiss Me Kate," in the spring.

CARTHAGE COLLEGE ORCHESTRA

CARTHAGE COLLEGE BAND

The college band was organized in 1921 to provide experience in musical education for its members, to enhance the spirit and character of the college and to create an understanding and respect for its distinctive type of musical literature. Besides playing during the halftime of football games, at the homecoming parade, and at basketball games, the band had winter and spring concerts.

Front row: Roy Everson, Don Naffziger, Gordon Postlewaite, vice-president; Lyle Aulwurm, Danny Fread, secretary; Clayton Diskerud, president; Fred Lesher, Chuck Vavrin;
Second row: Tom Beau, Dick Bloemke, Ed Campion, Bill Winking, Melvin Siegfried, Harlan Smith, Mike Taylor;
Third row: Dick Vancil, Bob Flatt, Jack Kay, Ed Walline, Roger Pedersen, Stanley Truckenbrod;
Fourth row: Dale Wilke, Dick Holtfreter, Wendell Olson, Herb Reed, Neal Bressler, Leon Armagost, Gordon Johnson.

"C" CLUB

C Club, an organization of all winners of athletic letters, was organized in 1948 to help in procuring athletic talent, to maintain high athletic and scholastic standards and promote school spirit. The club sponsored several social events this year, including the annual "kick-off" dance, homecoming activities, and the C Club Glee Club concert.

Seated: Jan Sandstrom, Lynn Beard, Judy Lynch, Nancy Petersen, Joy Berglund, Carol Anderson, president; Shiela Sherwood, vice-president; Joby Whitby, LeNay McGue, MaryAnn Baker, Standing: Janet Clark, treasurer; Miss Fay Flannagan, advisor; Virginia Detrick, Anita Kistner, secretary; Marge Goulden.

W. A. A.

W. A. A. sponsors intramurals and recreational activities. Some of the special activities of W. A. A. this year included the play-day, the off-campus formal, co-rec parties, trail hikes, and swimming parties.

CHEERLEADERS

Our cheerleaders led the fans in shouting the Redmen to victory throughout the football and basketball seasons. The veteran cheerleaders on the squad are Paula Beebe, Sharon Wilke and Rosie Kilver Kay.

Clockwise from the left: Virginia Cortwright, Lindy Thunnell, Sue Driscoll, Jan Mason, Sharon Wilke, Paula Beebe, Rosie Kay, Sally Sprightly.

Y. W. C. A.

To carry out their religious purpose, "Y" members serve both community and school. Among their important activities are the services held each Sunday at the old folks home, the Big Sister program, and Heart Sister Week.

Front row: Roberta Dake, Judy Larson, Marie Rothfuss, Marlene Walk, Jan Mason, Carol Lynch, vice president; Jane Bonander, Betty Mswia.
Second row: Karen Krull, Joy Berglund, Barb Jerde, Carol Loepke; Doris Biebel, president; Lynn Beard, Mary Park, Judy Ewig, Janet Boyer, Jan Sandstrom, treasurer.
Third row: Judy Gorsky, Nancy Petersen, Carrie Kness, Mary Anderson, Janine Readel, Sandy Schiemann, Carol Engberg, secretary; Sandy Pease, Fran Launer, Jan Johnson, Diane Prater, Nan Link, Nancy Huseth, Karen Vincent, Carol Schipper.

CHRISTIAN STUDENT ASSOCIATION

Front row: Tom Stoner, Art Jerbel, Ivan Weleh, Coral Ackerman, Terry Keegan, Bill Hintzman, Tom Lindblad.
Second row: Marilyn Hassler, Ruth Kilgus, Margo Esterdahl, Janine Readel, Betty Mswia, Nancy Koehler.
Third row: Dan Hamlin, Nan Link, Kathy Griesbaek, Vivian Smith, Marlin Snyder, Ross Doll, Fred Overdier, Warren Behling.
Last row: Dick Hilbert, Frank Feely, Harold Lindberg, Paul Anhult, Fred Gable.

Two Sunday evenings each month, C. S. A. meets in Denhart parlors. The aim of the organization is to bring students together in fellowship and social activities on a Christian level, to strengthen and sustain its members in their faith and to deepen the understanding and develop a conscious need for Christ.

The purposes of Philochristos are to further Christ in fellowship among pre-theological students as they study towards a common goal, to promote Christian spirituality at Carthage, and to support practical social service work in the community. The forty members read liturgy and usher at Old Trinity, and take part in the college chapel services.

Front row: Paul Schoenhaar, Bob Kinas, Dean Anderson, Jim Behnke, secretary; Ellsworth Freyer, president; Ken Merckx, Lowell Buss, Jim McClurg, Don Pardonner, Warren Behling.
Second row: Tom Lindblad, Pete Seaberg, Paul Anhalt, Pat Anderson, John Kaitschuk, Fred Overdier, Dan Hamlin, Dr. Swihart.

PHILOCHRISTOS

CIRCLE K

Front row: Dale McCleary, Dean Anderson.
Second row: Jim Pavlik, Roger Pederson.
Third row: Danny Fread, George Pederson, Don Neilson, John Behling.
Fourth row: Warren Behling, Fred Busker, Norman Carter, Jerry Lund, Gil Boese.
Fifth row: Otto Gaus, Tom Lamer, Leo Cloninger, Aubrey Chu, Al Malheim, Warren Schulstad, Dan Naffziger.
Sixth row: Dale Wilke, Wayne Torgeson, Dick Holtfreter.
Last row: Jack Kay, Lyle Aulwurm.

Circle K, an affiliate of Kiwanis International, celebrated its fiftieth anniversary this year. Founded on the Carthage campus, Circle K is an organization for college men dedicated to unselfish work on the campus. In addition to sponsoring various events, Circle K held its annual Sunday morning pancake breakfast during Friendship Weekend.

Front row: Dave Dumke, Lester Wells, Ron McClain, Warren Schulstad, Bob Herbanas, Ken Merckx, Wendell Olson, Don Pardonner, Don Herdman, Jim Behnke, Harold Borchers, Tom Watkins, Gary Geddis, Bill Axelson.
Second row: Dr. Barton, Clayton Diskerud, Neal Bressler, Rich Dokmo, Bill Mueller, Dave Tarnow, Ed Walline, Gary DesJardin, Bob Trendel, Don Sheridan, Mr. Olson.
Last row: Bill Stoltz, Ellsworth Freyer, John Behrendt, Wayne Stegman, John Kaitschuk, Roger Ganzel, John Sams, Ted Conter, Pat Anderson, John Bengel, Ron Palman, Dale Wilke.

TAU SIGMA CHI

Officers: Dr. Barton, advisor; Clayton Diskerud, secretary; Neal Bressler, historian; Rich Dokmo, treasurer; Bill Mueller, president; Dave Tarnow, vice-president; Ed Walline, sergeant-at-arms; Mr. Olson, advisor.

Now becoming a nation-wide fraternity, Tau Sigma Chi originated at Carthage in 1953 as a service organization, promoting sportsmanship, leadership, school spirit, and the intramural program. They will be remembered for their serenades, their pie throwing booth, the victory bell, and, above all, for winning a long shot at success in sponsoring the excellent Duke Ellington concert.

Front row: Joy Peters, Dave Dumke, Jo Whitaker.
Second row: Sharon Rehberg, Jo Jacobs, Carol Fagerlin, Fred Keip.
Third row: Ed Walline, Don Sheridan, Barb Jerde, Paul Schoenhaar.
Last row: Lester Wells.

Not pictured: Troy Hedrick, Dave Holliday, Marge Keip, Jennifer West, Jim Reinhard, Elna Lindberg, George Bedard.

ALPHA PSI OMEGA

The purpose of Alpha Psi Omega, national honorary dramatics fraternity, is to promote good theatre at Carthage. The members spent long hours producing "The Crucible" for the Arts Festival and supporting speech department productions.

SIGMA TAU DELTA

Sigma Tau Delta came to Carthage in 1955. In its meetings it promotes creative writing, reading, and the appreciation of literature, and this year sponsored "Wrought," a book of student writings, for the Arts Festival.

Included in Sigma Tau's large membership are:

Front row: LaVerne Nelson, Dr. Jones, Chuck Schroeder, sec'y-treasurer; Jim McClurg, president; Judy Beitzel, vice-president; Elna Lindberg, Mr. Chapin.
Last row: Jo Jacobs, Ginny Matzker, Sharon Wilke, Shiela Sherwood, Donna Hoch, Marge Keip, Jan Clark, Virge Detrick, Shirley Eller, Linda McElroy, Paul Schoenhaar, Jan Sandstrom, Marianne Baker, Betty Obert.

Front row: Doris Biebel, secretary; Dr. Kibbe, Dr. Tiefel, Norm Carter, president; Lewis Mohr, vice-president.
Second row: Dr. Rhodes, Carol Engberg, Mary Ann Baer, Audrey Asmus, Don Nielson.
Third row: Jack Kay, Jim Pavlik, Joyce Fahrenholtz, Carol Schipper, Fred Lesher.
Fourth row: Gene Wensel, Wayne Torgeson, Harold Borchers, Ken Merckx, Jon Swift, Chuck Vavrin.

BETA BETA BETA

Beta Beta Beta acknowledges scholarship in the biological sciences and promotes research. In addition to the monthly luncheon meetings, field trips, and participation in Homecoming, it is active in museum and open house activities.

ALPHA EPSILON DELTA

Alpha Epsilon Delta seeks to encourage scholarship in pre-medical fields of study. The organization visits hospitals and institutions and hears lectures by well-known medical authorities, in order to broaden its members' knowledge of their field.

Front row: Fred Lesher, historian; Charles Rife, president; Norm Carter, vice-president; Gordon Johnson, treasurer.
Last row: Prof. Rhodes, Doris Biebel, Chuck Vavrin, Jim Pavlik, Diane Prater, Dr. Kibbe.

Front row: Prof. Hade, Bea Ihlenfeld, president; Larry Krull, vice-president; Dr. Hamm.
Second row: Tom Beau, Dick Kistner, Bill Kienzle, treasurer; Jack Uebel, secretary; Bob Sonders.
Third row: Nancy Jo Koehler, Chuck Vavrin, Ed Walline, Norm Carter.

THETA CHI DELTA

Theta Chi Delta is an honorary fraternity for chemistry students. Among the special activites of this organization are field trips to various industrial laboratories and to the chemistry departments of graduate schools.

PHI MU EPSILON

Phi Mu Epsilon is the honorary fraternity for majors in physics, engineering, and mathematics. Besides their discussion meetings on topics of interest in their fields, the members also take field trips to see examples in industry.

Front row: Art Zerbel, Nancy Jo Koehler, vice-president; Dick Kistner, president; Tom Beau, treasurer; Bob Sonders, Mr. Hufendick.
Last row: Mr. Dean, Benny Muckleroy, Brad Jackson, Roger Lindquist, Don Piehl.

Front row: Marge Keip, secretary; Chuck Vavrin, president; Lowell Buss, treasurer.
Standing, left to right: Shirley Eller, MaryAnn Baer, Les Wells, Dick Kistner. Miss Goeller, advisor; David Ibsen, John Artman, Diana Atkins, Barb Wegner.

ALPHA MU GAMMA

Alpha Mu Gamma, a national foreign language honor society, was organized on the Carthage campus in 1931. Its purposes are to recognize achievement in the field of foreign language, and to encourage interest and understanding of other nations.

SIGMA ALPHA IOTA

Sigma Alpha Iota is a local chapter of the national fraternity, Alpha Tau. A musical fraternity for women, SAI bases its membership upon general scholastic standing, work completed in the music department, and proficiency in public performance.

Gathered around Mrs. Hanke are (from the left) Nancy Bradshaw, Marilyn Hassler, Joanne Larson, Joleen Gleasman, Diana Atkins, Susan Eckhoff, Barbara Wegner, Dawn Buckley, Virginia Matzker, Jackie Diekmann, Cornelia Ellis, Virginia Cortwright, Ruth Kilgus, Elna Lindberg, and Sally Sprightly.

Seated: Debby Gabrielson, Leah Everson, Lenay McGue.
Standing: Frank Feely, Donna Helker , Marianne Baker, Betty Obert, Marge Keip, Jennifer West, Mr. Melehert, Ellsworth Freyer.

Kappa Pi is the national honorary art fraternity. Kappa Omicron Phi is an honorary home economics fraternity, of which LaVerne Nelson is at present the sole member; the Home Economics Club is open to all girls interested. The purposes of each organization are to stimulate interest in its field and to provide a means whereby those interested may meet for informal study and entertainment.

KAPPA PI

KAPPA OMICRON PHI

HOME ECONOMICS CLUB

Front row: Two guests, Mrs. Lentz, LaVerne Nelson, Miss Allen, advisor.
Second row: Coral Ackerman, Betty Mswia, Karen Sandstrom, Sue Driscoll, Paula Beebe, Judy Ewig, Jane Bonander, Barbara Sweet, Joyce Hornbuckle, Nancy Turner.
Last row:Lindy Thunnell, Gwen Rick, Jolene Anderson, Marilyn Begun, Carol Koepke, Janice Hill, Fran Launer, Jan Johnson, Sandy Pease, Fran Wilkenson.

Junior Counselors: Seated: Carol Lynch, Joanne Witaker. Standing: Shirley Eller, Audrey Asmus, Shiela Sherwood, Jan Sandstrom, Karen Larson.

Junior Counselors are selected, from applications, by the college administration, and serve as friends and counselors to their freshmen. "J. C.'s" are assigned dorm units and live with their "frosh" girls, answering questions, giving advice, and just being pals.

Women's Dorm Council: Judy Ewig, Mary Park, Carol Anderson, Fran Wilkenson, Joanne Larson, dorm president; Betty Obert, Kay Krull, Judy Albrecht, Rosalie Leinweber, Judy Ferron.

DORMITORY GOVERNMENT

The Women's Dorm Council is composed of elected corridor representatives from the women's dormitories. The purposes of the organization are to promote unity and high standards, and to enact and enforce regulations. The dorm sponsors annually Christmas open house, faculty teas, and the senior breakfast.

Officers and members of the Men's Dormitory Councils are elected each year by the men residents of Memorial and Center Street Dorms. These councils preside over dorm meetings and settle dorm problems and controversies. They also sponsor Christmas Open House.

Memorial Dorm Council: Front row: George Pedersen, Diek Holtfreter, Dave Tarnow, Ed Walline.
Seeond row: Bert Hageman, John Perrin, Danny Fread, Fred Lesher.
Third row: Stan Truckenbrod, Dick Nelson, Gil Boese, Bob Eastman.

Will we ever forget those games? On our fields and courts all the crises of life were enacted in miniature. And when we played, we played hard.

SPORTS

This year, twenty-five men put on the red and white for the first time. The total squad numbered only thirty-eight, and yet it still established one of the finest defensive records in Carthage history. The team went into the 1957 season with but eight returning lettermen, and only six seniors: Co-captains Chuck Vavrin and Fred Lesher, Roy Everson, Tom James, Don Saiger and Dick Holtfreter.

Season Record

Carthage.....0	Missouri School of Mines 34
Carthage.....13	Principia 12
Carthage.....14	Culver-Stockton 20
Carthage.....14	Dana College 0
Carthage.....7	Westmar 7
Carthage.....26	Eureka 0
Carthage.....19	U. of I. Navy Pier 0
Carthage.....0	Augustana 13

FOOTBALL

Not only did six senior lettermen end a successful season this year, but they also ended a successful college career of football at Carthage. Roy Everson was responsible for not only opening holes in the line for the backs, but for bringing down 60 charging opponents. Tom James has credit for 71 tackles during the past two seasons as well as for his pass catching. Fred Lesher, in four years of college football, has averaged five yards every time he carried the ball, and has a total of 2294 yards gained and 160 points scored. Chuck Vavrin caught 21 passes which gave him 314 yards, and he was responsible for 75 tackles. Heavy linemen Dick Holtfreter and Mel Siegfried added much power to the team. Junior Mike Taylor, quarterback, averaged 78 yards per game this year, and completed 32 out of 52 passes. Freshman Bob Cardiff handled most of the punting and averaged 34 yards per boot. In the tackling department, Moe Aulwurm had 113, and Bill Winking, 96. Next in line was Mike Taylor with 91, and Gordon Postlewaite brought down 87.

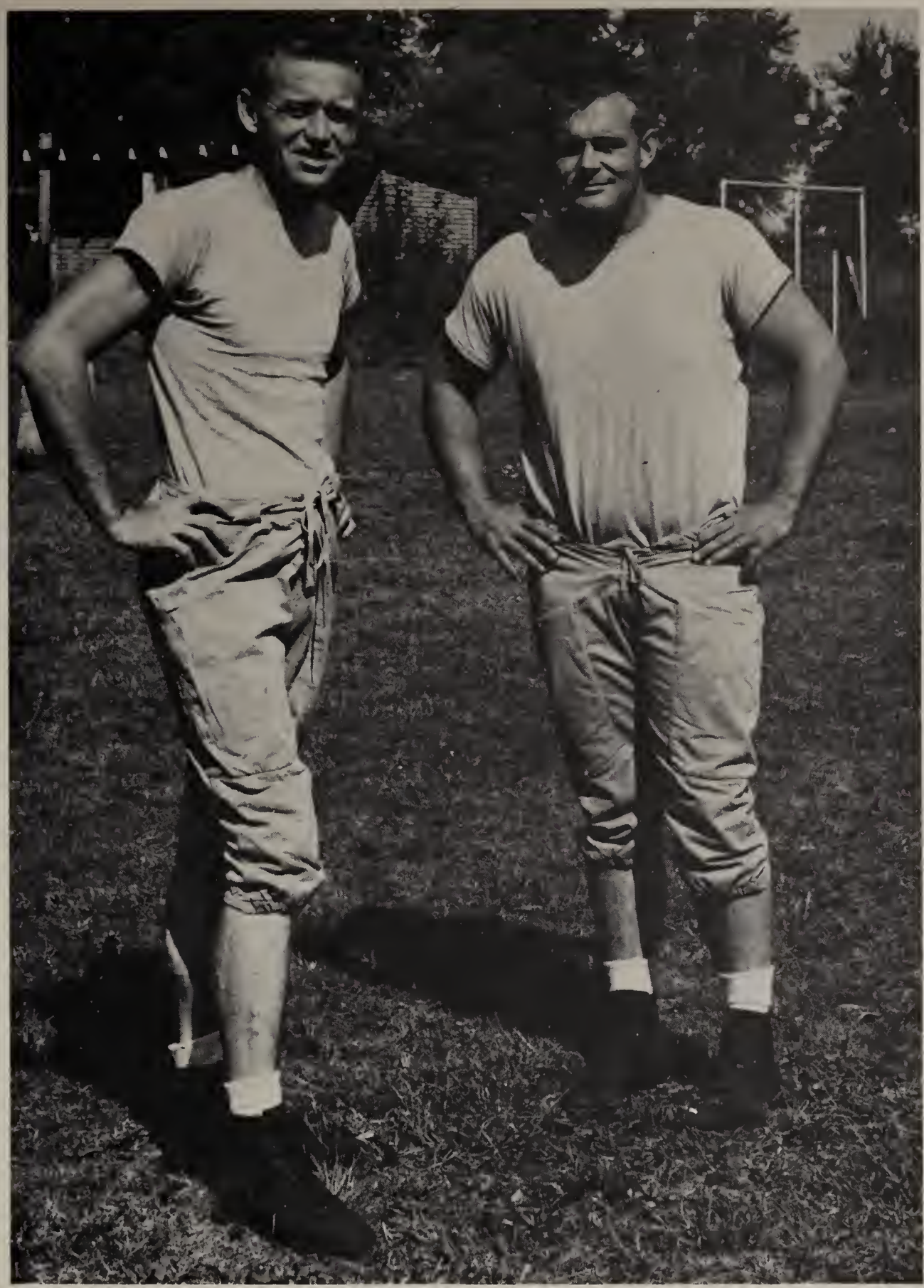

Head Coach Art Keller and Coach Ralph Barclay, a welcome addition to the Carthage athletic staff this year, display confidence in those smiles.

The Redmen put up a defensive barrier that few teams could penetrate. As compiled by the NAIA, they ranked sixth in the U. S. in total defense, eleventh in team rushing defense, and fourteenth in team passing defense; they ranked twenty-seventh in team rushing offense.

Fred Lesher ranked tenth in the nation in individual rushing, and, in his entire college career, has averaged 5 yards every time he carried the ball.

Sorry I missed you, sir!

Be a friend and miss that pass, hmmm?

We thought the referees would be tired after a hard game, but look at the coach!

The senior lettermen were: Chuck Vavrin, Fred Lesher, Roy Everson, Tom James, Dick Holtfreter and Mel Siegfried. Junior lettermen included Jack Kay, Lyle Aulwurm, Gordon Postlewaite, Bill Winking and Tom McGuine. Don Waugus, Mike Taylor and Wendy Olson were the three sophomore letter winners, while the freshmen were Ted McDonald, Stan Truckenbrod, Gary Lucas, Ken Underwood and John Anderson. Receiving numerals were: Bob Cardiff, Dennis Carr, Keith Koehler, Jack Reeves, Bernie Rodenhizer, Gil Boese, Jack Rademacher, John Behrendt, John George, John Sams, Larry Pahlow, Chuck Carlin, Jon Peterson, Lee Fulrath, Ward Jackson, and Don Maaske.

Kneeling: Tom James, senior; Gordon Postlewaite, Peoria Journal-Star All-State Football team; Bill Winking; Fred Lesher, PJS All-State team, a senior.
Standing: Chuck Vavrin, senior, PJS All-State team; Roy Everson, a senior; Jack Kay; Moe Aulwurm, PJS All-State team.

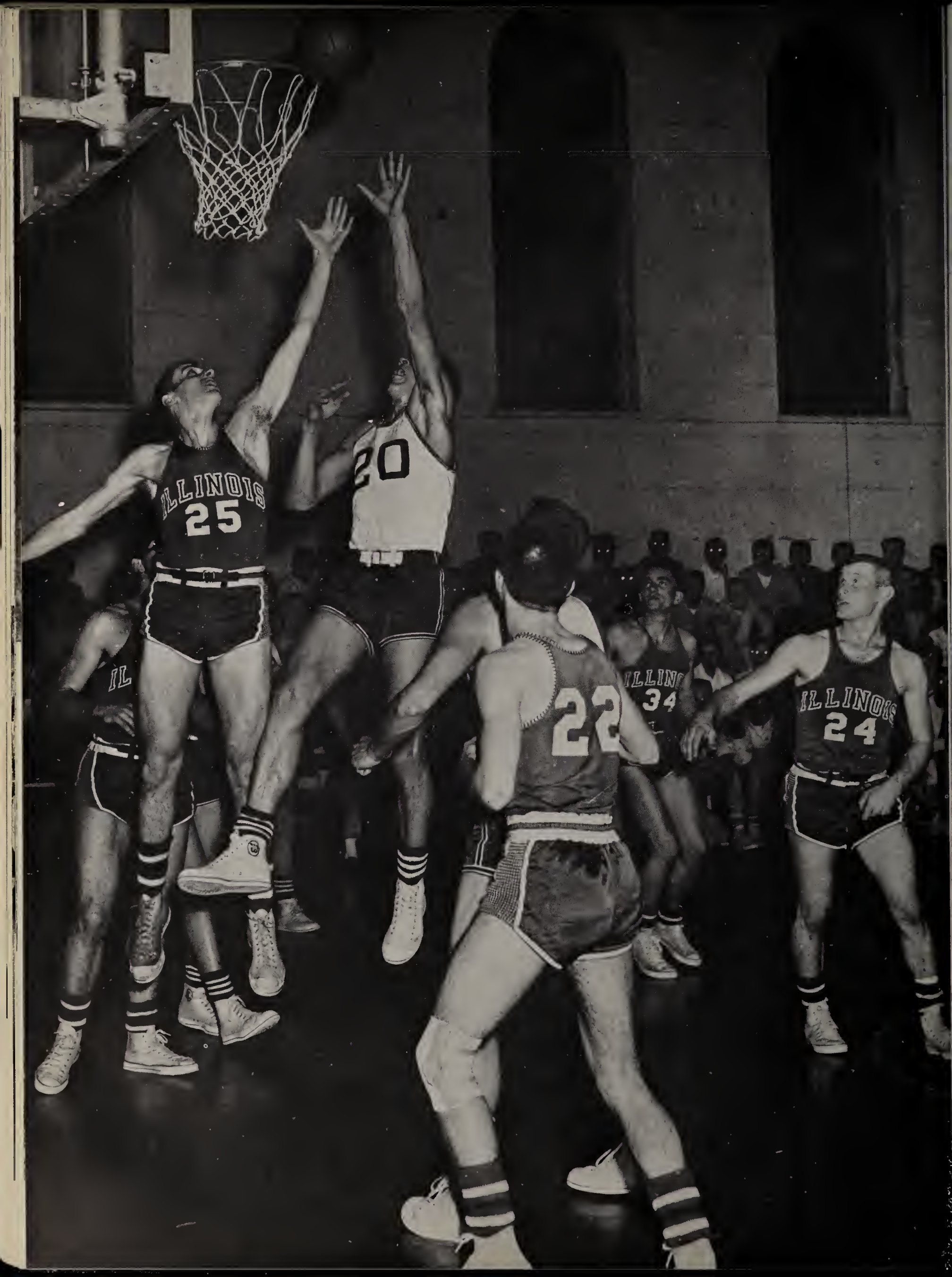
ILLINOIS
25
20
22
ILLINOIS
34
ILLINOIS
24

A 5-19 record for the '57-'58 season is not impressive, but in the opinion of some, the evening of Feb. 4th made the year a success for Carthage basketball. It was that night that the Redmen defeated the top-rated Iowa Wesleyan Wildcats by 72 to 68, holding 6'9" Wildcat center, Don Gibbs, to a mere four points,—the only time in his college career he did not score from the floor. Four of the Redmen's five winning games were played at home, as well as the closest losses.

Sophomore Harlan Smith led the scoring attack with 454 points for the year, averaging 18.8 points per game with a high of 35; he had a 40% shooting average. Bill Kadlecik, tricky and quick under the basket, was second with 362 points and a game average of 15.7. His 43% shooting average led the squad, as did his 232 rebounds.

BASKETBALL

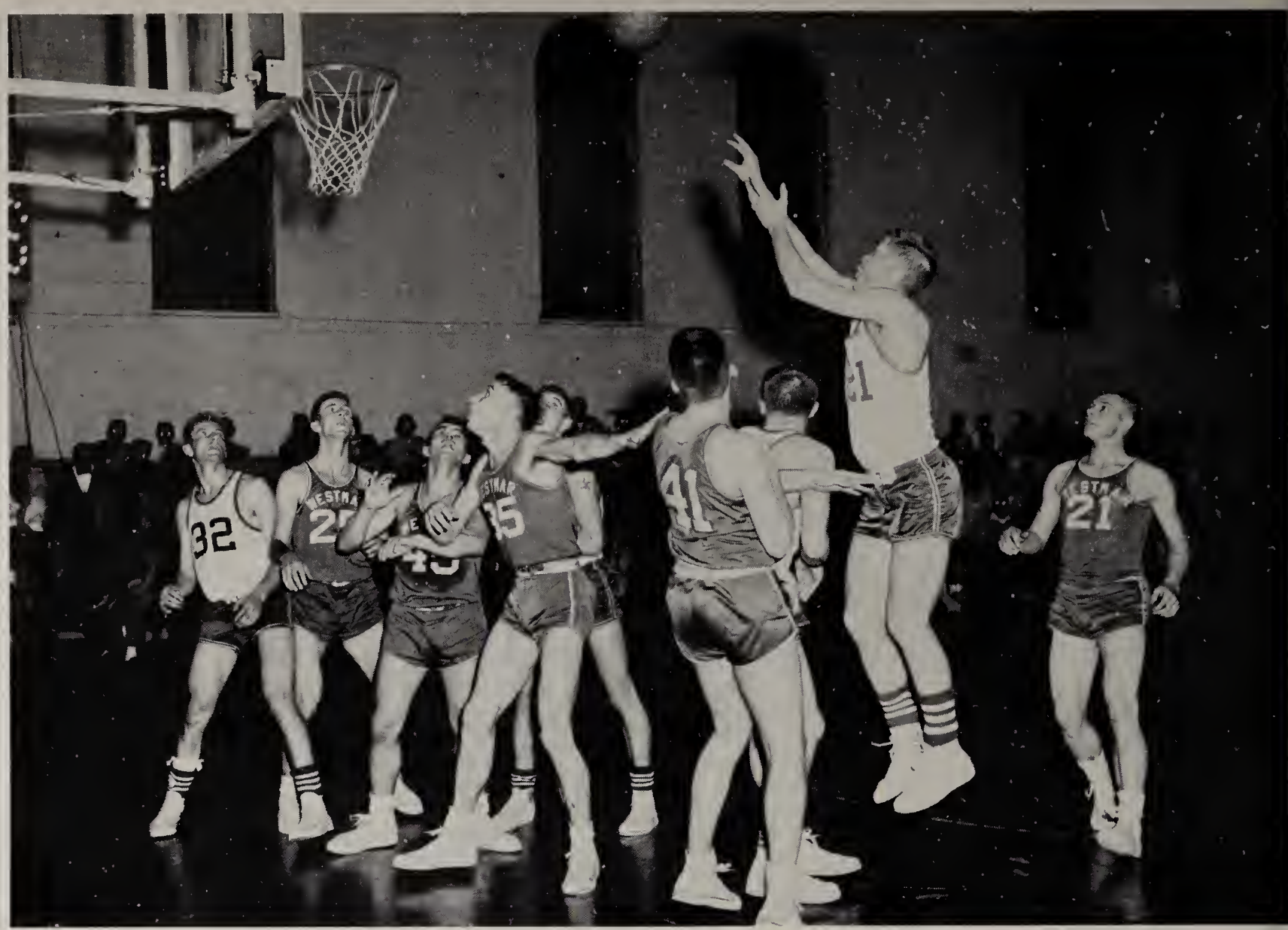

Junior Don Naffziger, a fine guard, helped hold the Redmen together during trying times. An exceptional rebounder for his size, he also hit well from out front, contributing a total of 296 points, averaging 12.5 points and 8 rebounds per game. Paul Thompson was the big man at center until his mid-year graduation; he had a 42% shooting average. When Thompson graduated, Chuck Vavrin and Don Gilmore joined the roster. Vavrin worked into the starting position at forward. With a highly competitive spirit, he was able to hold his own on the boards against opponents who consistently averaged 3-4" taller. Gilmore scored 128 points during the time he played, and had an extremely difficult - to - block jump shot. Tom Lamer, a smooth ball handler, connected on 70% of his free throws, which led the team. Also on the sqaud were Danny Fread, top B-squad scorer, and six freshmen, of whom John Anderson, Pat Tierney, and Lynn Troute, saw considerable action.

Something new! A pass to the referee.

Bill sticks to a long, tall one.

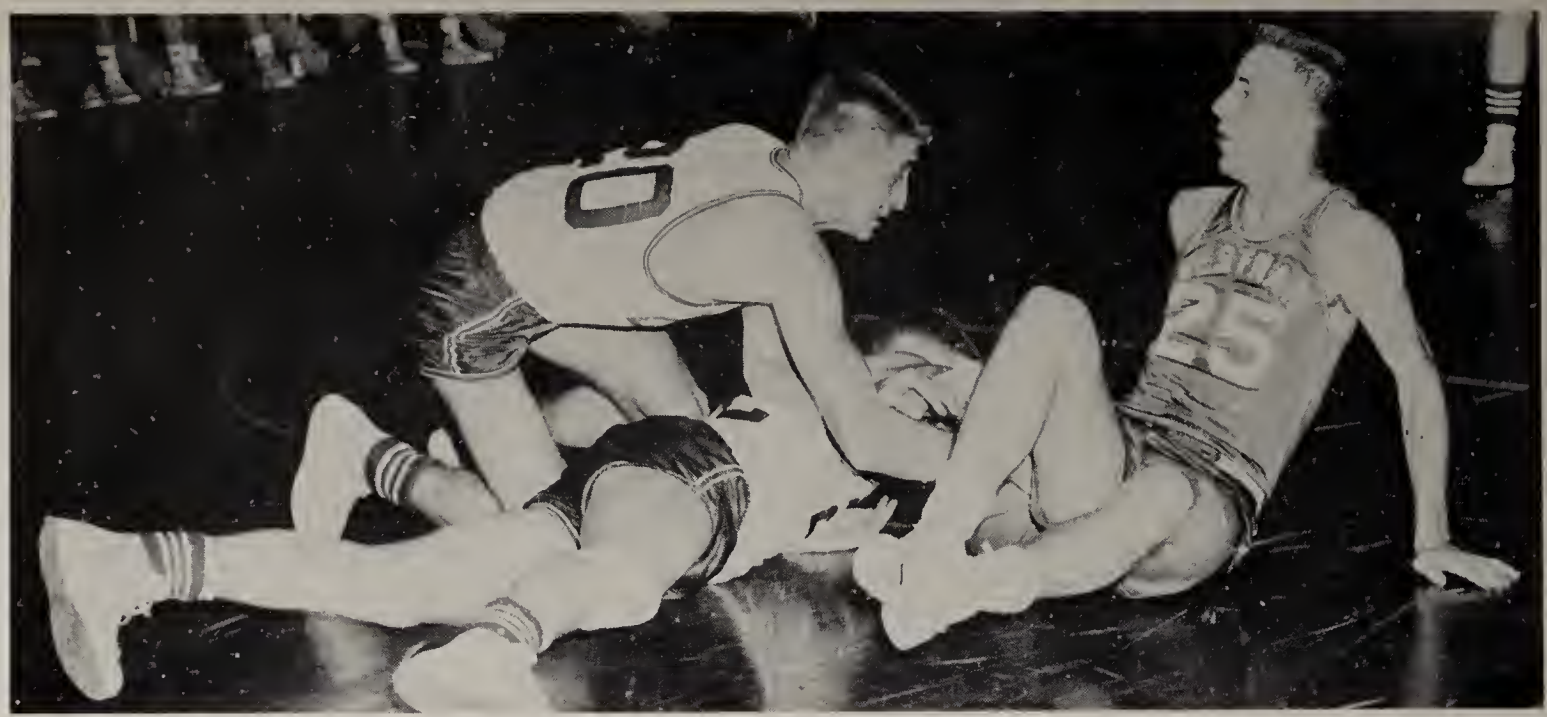

Hey, Stay off da ball!

When Toad's that happy, we are too.

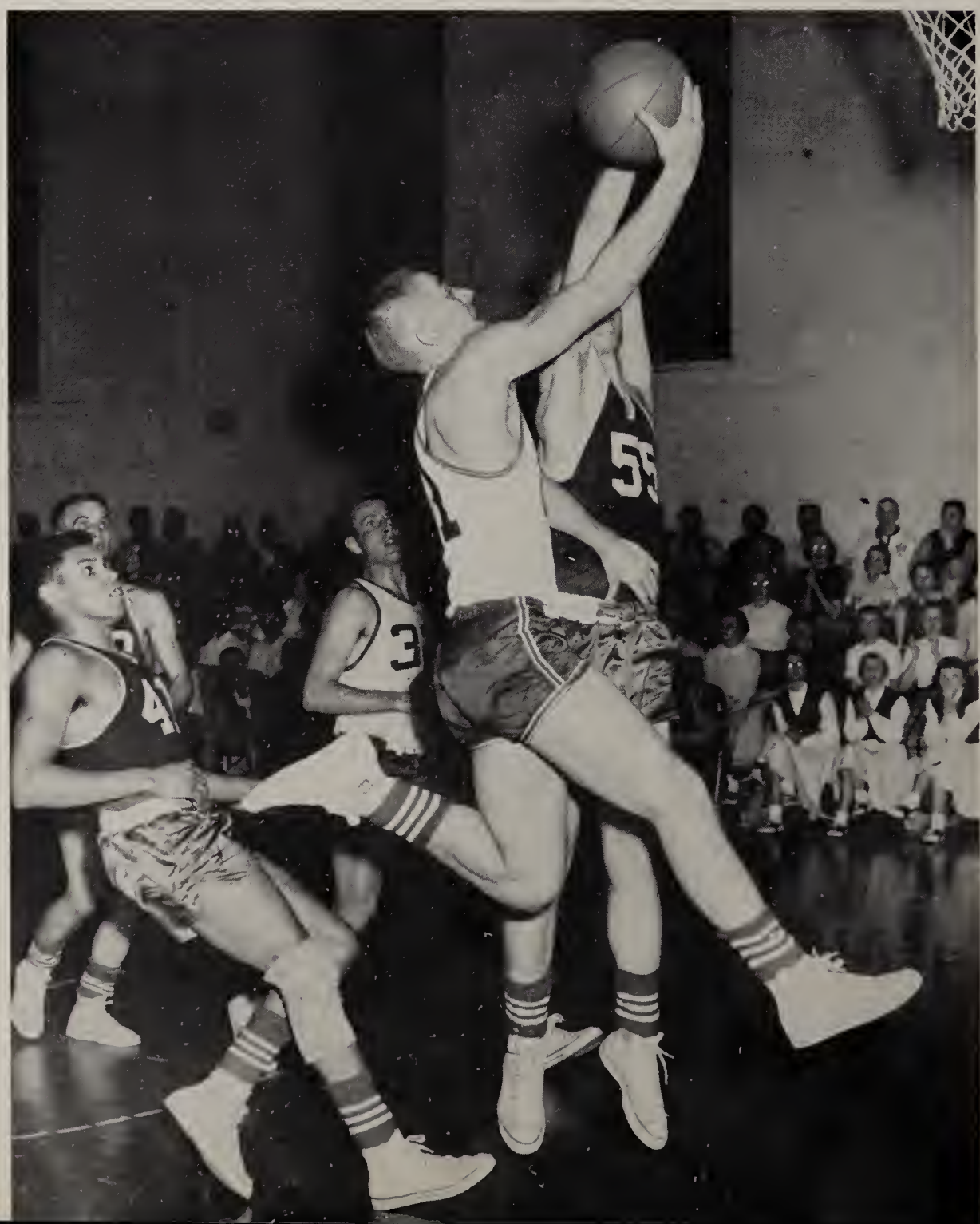

LINOIS
45
27
21

Coca-Cola
VISITOR
21
20

Carthage	72
Carthage	80
Carthage	70
Carthage	73
Carthage	55
Carthage	56
Carthage	68
Carthage	62
Carthage	79
Carthage	82
Carthage	84
Carthage	88
Carthage	56
Carthage	70
Carthage	80
Carthage	70
Carthage	73
Carthage	64
Carthage	80
Carthage	82
Carthage	83
Carthage	80
Carthage	62
Carthage	80
Parson	88
Culver Stockton	105
Eureka	56
Concordia	85
Austin College	78
East Baptist	74
Midwestern Univ.	76
Monmouth	81
Platteville	102
Culver Stockton	97
Harris Teachers	90
Eureka	84
Monmouth	71
Iowa Wesleyan	68
Illinois College	100
William Penn	72
Augustana	87
Greenville	74
Harris Teachers	99
Iowa Wesleyan	105
Illinois College	72
Westmar	78
William Penn	66
Parsons	82

Season Record

BASEBALL

This year's baseball squad found bad luck and inexperience the two major factors in their disappointing 4-11 season. Of the 15 men on the squad, there were 6 freshmen: Larry Hendrickson, Chuck Carlin, Bill Stolz, Bill Aulwes, Pete Kotta, and John Anderson. 4 sophomores: Mike Taylor, Bob Flatt, John George, and Roy Hascup; 3 juniors: Don Naffziger, Bill Winking, and Sonny Goldenstein; and 3 seniors: Dan Erlandson, Dale Wilke, and Don Paluch. John Anderson led the team in hitting with a .359 average, while Dale Wilke had the best pitching record and Sonny Goldenstein the best earned run average. Mike Taylor served as team captain.

Coach Dwight Marston discusses pre-season strategy.

Seniors: Dale Wilke, Danny Erlandson, Don Paluch.

Batting Averages —

	AB	R	H	RBI	AVE
Anderson	53	10	19	12	.359
Kottra	37	7	11	3	.314
Wilke	19	4	6	5	.314
Winking	37	7	11	3	.298
Paluch	39	7	11	2	.282
Erlandson	15	5	4	4	.267
Taylor	56	10	13	4	.232
George	27	2	6	4	.222
Flatt	49	7	10	7	.204
Hascup	21	4	4	1	.191
Stolz	27	2	5	2	.185
Naffziger	38	9	7	5	.184
Goldenstein	24	1	4	3	.167
Aulwes	16	1	1	x	.063
Carlin	1	x	x	x	.000
Hendrickson	1	x	x	x	.000

Fielding Averages —

	PO	A	E	AVE
George	59	3	2	.969
Anderson	105	13	9	.930
Kottra	10	1	1	.917
Naffziger	33	19	6	.897
Erlandson	14	10	3	.889
Stolz	6	2	1	.889
Hascup	14	1	2	.883
Aulwes	4	3	1	.875
Taylor	38	17	8	.871
Goldenstein	27	6	5	.869
Flatt	13	22	9	.834
Winking	11	20	7	.816
Paluch	13	1	4	.788
Wilke	1	6	2	.788
Hendrickson	1	x	x	1.000

Pitching Averages —

	G	IP	ERA	W	L
Wilke	6	31	3.19	2	1
Naffziger	8	44	3.83	2	4
Winking	2	17	4.75	0	2
Goldenstein	4	24	2.96	0	3

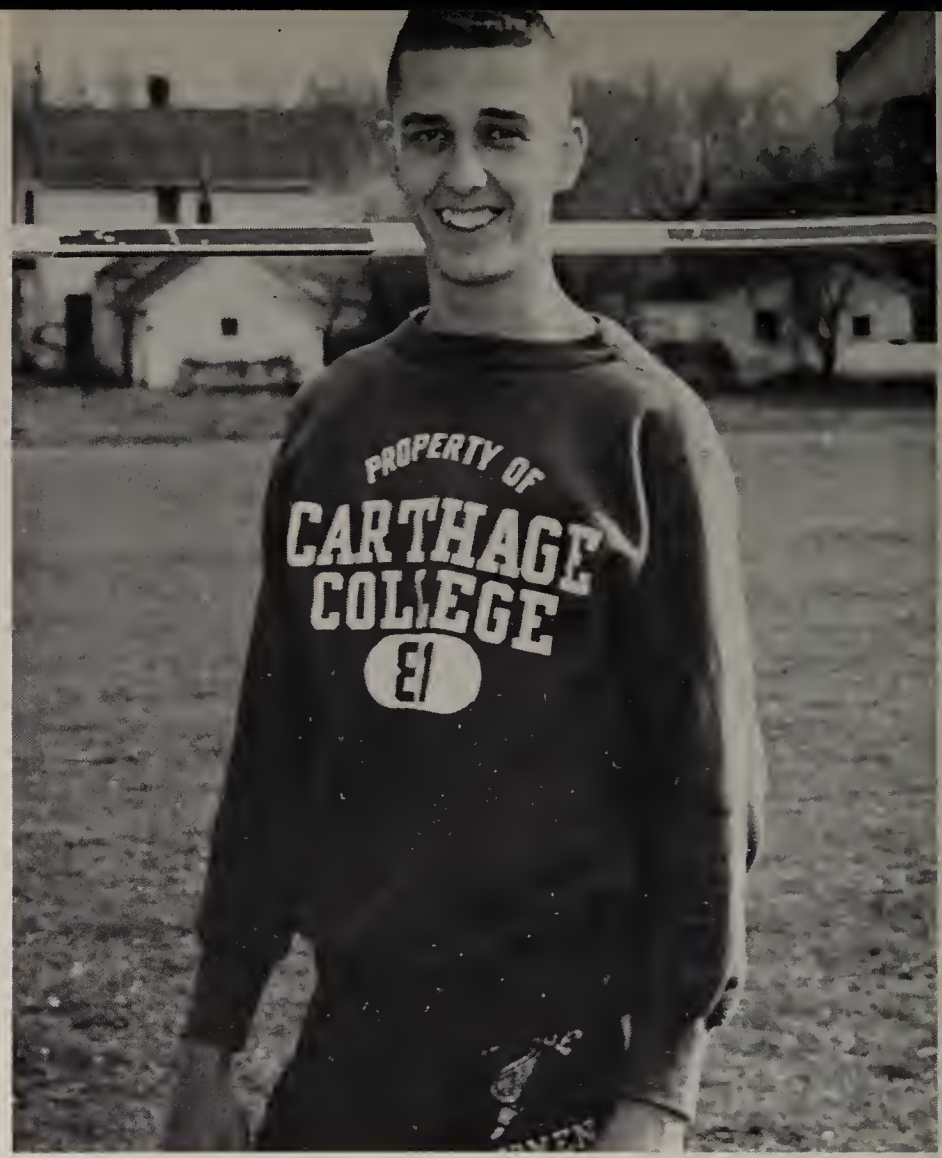

Stan Truckenbrod, Discus.....149'

Neal Bressler, High Jump..... 6' 4"

INDIVIDUAL SCHOOL RECORD HOLDERS

Danny Fread, Javelin.....192' 1¾"

Roy Everson, Shot Put .....45'9"

The 1958 track season can be termed as nothing less than highly successful! Under the able coaching of Ralph Barclay and the leadership of captain Leon Armagost, the cindermen posted a fine record of 2 triangular victories at home; seconds in a triangular at North Central, a quadrangular at Iowa Western, an 8-way meet at Blackburn, and a 9-way meet at Monmouth. The Redmen also took a third in a quadrangular at Monmouth and a fourth at the Viking Olympics, an 8-way meet.

Though it is a comparatively small squad of only 14 members, 12 men have their names in the record book. Six new records were set this season. At the Viking Olympics at Augustana, Danny Fread broke the 23-year-old javelin record of 189'1" by a hurl of 192'1¾", also breaking the Viking record.

Early in the season Stan Truckenbrod set a new discus record of 135'9" and then broke that twice. The new record: 149'. Relay records were set at Monmouth and Drake. Lettermen this year included Armagost, Everson, Holtfreter, Diskerud, Bressler, Fread, Vancil, Truckenbrod, Bengel, Gilmore, Clayton, and Rademacher. Stanly, Jooss, and Fulrath won numerals.

TRACK

The 1958 Golf season proved disastrous for the Carthage linksmen. They were handicapped early in the season when number two man John Kaitschuk had to miss six matches while on choir tour. Then in mid-season, Captain Bill Mueller suffered a broken jaw, which put him out of action for several matches. But next year looks much better according to Coach Howard Dean. Ony Bill Mueller will be lost through graduation. That will leave five lettermen as a nucleus for next year's squad.

GOLF

John Kaitschuk, Bill Mueller, Pat Anderson.
Not Pictured: Ed Campion, Dick Bloemke, Ron Palmer.

Moe Aulwurm, Herb Reed, Coach Boyer, Ed Walline, Wayne Stegman.

TENNIS

1958 saw the Carthage netmen finish with their sixth winning season since 1952. Under Coach Merle Boyer, the racquet squad fashioned a respectable 5-5-1 record. The highlight of the year came with a 5-1 victory over highly rated Quincy College, after Quincy had defeated the "Big Red" 5-2 on the Carthage courts. Moe Aulwurm led the squad in the victory column, closely followed by Ed Walline. Lettermen were: Herb Reed, Ed Walline, Moe Aulwurm and Wayne Stegman. Joe Fox and Clark Meyer earned numerals; co-captains Reed and Walline were awarded blankets.

The Flying Haircuts ripped through the intramural football league and came out on top for the second year in a row. No one even came close to stopping them until the All-Stars tied them 0-0 on a rain soaked field in the final game of the season. The All-Stars were: Armagost — Saints; Bloemke — Turtles; Diskerud — Turtles; Sheridan — Turtles; Krull — Saints; Vancil — Noodles; Cimfel — Saints; Vipp — MauMau; Weiskopf — Playboys; Brooks — Noodles; and Kistner — MauMau.

Front row: Naffziger, Olander, Wachholz.
Second row: Birkholz, Johnson, Erlandson.
Third row: Linquist, Reimers, Pavlik.

Front row: Lesher, Krull, Clayton, Aulrurm, Armagost.
Back row: Coach Naffziger, Eastman, Wensel, Reed, Coach Vavrin.

INTRAMURALS

The end of the intramural basketball season found the unbeaten, untied, undaunted Sleepers in possession of the championship. Having won the Division II title, they met the Noodles, Division I champs, for the crown, and won it, 41-40, by making two free throws in the last 50 seconds. Third place went to the Turtles, in a 52-50 decision over the Flying Haircuts, also on 2 free throws. Leading scorers this season included Geison—167; Vancil—162; Taylor—149; Cimfel—141; Carr 141; Aulwurm —129; Kottra—118; Guthrie—118; Maaske—117; Bittle—113; Vipp—113; and Armagost—113.

Our advertisers are welcomed not only by our budget but also by our memories; for here, too, are places we've been to*, people we've met.

* (and a few infinitives we've split.)

ADVERTISING

Congratulations

CLASS OF 1958

The College Store

Come back and see us often.

Continuous Service To The Church

CHICAGO LUTHERAN
THEOLOGICAL SEMINARY

Maywood, Illinois

EXPANDING FACILITIES
TO MEET AN EXPANDING ENROLLMENT

HOUSING FOR BOTH SINGLE AND MARRIED STUDENTS

Dr. Armin Geo. Weng, President

1644 South Eleventh Avenue, Maywood, Illinois

Congratulations Graduates

Judy Beitzel
Wauwatosa, Wisconsin

Recipient of one of the 45 LUTHERAN BROTHERHOOD 1958 College Scholarships.

• Every year more and more graduates can thank their parents for investing wisely for their education — with LUTHERAN BROTHERHOOD life insurance.

another **Living Benefit** provided by

Lutheran Brotherhood

701 Second Ave. So., Minneapolis, Minn.

LIVING BENEFITS FOR LUTHERANS THROUGH LIFE INSURANCE

Congratulations and Best Wishes to the

CLASS OF 1958

Wholesale Dealers, Fruits, Produce, Groceries

Sam BARSI Sons

INCORPORATED

Macomb, Illinois

Congratulations and Best Wishes to the Class of 1958

THE RAINBOW INN

Lima, Illinois

Hamilton Press

Commercial Printers and Lithographers

Hamilton, Illinois

Ben Franklin

Nationally Known

Locally Owned

Congratulations Graduates!

The Lake Inn

Congratulations, Class of 1958

First National Bank

Carthage, Illinois

Mississippi Valley Telephone Company

As Near Home As The Nearest Phone

For Friendly Service

McHugh's

Rexall Drugs

Carson Motors

Ford Cars and Trucks

Allis Chalmers Farm Machinery

For A Sound Investment

Wades Hi-Fi

Insure Your Security With

Lasswell and Meyers

Success To The Seniors

Sherrick's

For Everything In Drugs

Kennedy's

Wearing Apparel

"ALWAYS IN GOOD TASTE"

Marine Trust Company of Carthage

The Bank of Friendly Service

Southwest Corner of the Square

Best Wishes to the Class of '58

Califf's Clothing Store

Best of Luck, Seniors

And Thanks for Patronizing Us

The Italian Village

Macomb, Illinois

The Crimson Rambler Staff

COMPLIMENTS

Duffy's Standard Station

Alderman Motors

Hotel Carthage

Dr. Sexton and Dr. Trotter

Dr. Bernstein

Wilson Star Motel

Kutchers Book Store

Main Cleaners

Holt's Garden Center

Twaddle Furniture Co.

Wright Brothers

Mesendick Hardware

SENIOR ACTIVITY INDEX

ADKINS, DIANA LOU
Hometown - Elgin, Illinois
Major - Music
Activities - Sigma Alpha Iota 1, 2, 3, 4, Treas. 3, 4; Alpha Mu Gamma, 1, 2, 3, 4, Secretary 3, 4; A Cappella Choir 1, 2, 3, 4; Student Council 2.

ANDERSEN, JOLENE FREY
Hometown - Racine, Wisconsin
Major - Home Economics
Activities - YWCA 1, 2, 3, Secretary 3; Home Economics Club 1, 2, 3, 4, President 3; Associated Women's Dorms, 2nd Vice-President 4; Class Secretary 4.

ANDERSON, DE VON LLOYD
Hometown - Dolton, Illinois
Major - Music
Activities - Choir 1, 2, 3, 4; Band 1, 2, 3, 4; Chapel Choir 2, 3, 4; Student Council Representative 3; Band Pres. 3, Vice-Pres. 4; Kampus Kombo 1; Blue Knight 2, 3, 4; Orchestra 1, 2, 3, 4.

ARMAGOST, LEON RAY
Hometown - Freeport, Illinois
Major - Business
Activities - "C" Club 2, 3, 4, Board of Directors 4; Track 1, 2, 3, 4, Captain 4; Class Treasurer 2, 3, President 4; Circle "K" 3, 4, Treasurer 4; Student Council 2, 4; Intramurals 1, 2, 3, 4.

ARTMAN, JOHN H.
Hometown - Metropolis, Illinois
Major - English

ASMUS, AUDREE
Hometown - Woodstock, Illinois
Major - Elementary Education
Activities - Junior Counsellor 3; Band 3; Campus Combo 1, 2, 3; Beta Beta Beta 3.

BRADSHAW, NANCY JO
Hometown - Galesburg, Illinois
Major - Music
Activities - Choir 1, 2, 3, 4; Band; Sigma Alpha Iota, Vice-President 3, President 4; Sigma Tau Delta 2, 3, 4.

BUSS, LOWELL WAYNE
Hometown - Golden, Illinois
Major - German
Activities - Choir 1, 2, 3, 4, Chairman Advisory Committee 4; Philochristos 1, 2, 3, 4, Vice-Pres. 3; Alpha Mu Gamma 3, 4, Treas. 4; Theta Chi Delta; Band 1, 2, 3, 4, Vice-Pres. 3; Circle "K"; Campus Relations Board.

CAMPBELL, CARLTON B.
Hometown - Middleton, Wisconsin
Major - Business
Activities - Basketball, Track, Business Club, Circle "K".

CARTER, NORMAN ALFRED
Hometown - New Amsterdam, Berbice, British Guiana
Major - Biology
Activities - Alpha Epsilon Delta, Vice-Pres.; Theta Chi Delta; Circle "K"; Beta Beta Beta, President; Gamma Kappa Alpha.

DUMKE, DAVID RAY
Hometown - Wauwatosa, Wisconsin
Major - Economics
Activities - Tau Sigma Chi 1, 2, 3, 4; Alpha Psi Omega 2, 3, 4, Treas. 4; Student Council, Circle "K".'

ERLANDSON, DANIEL BRUCE
Hometown - Villa Park, Illinois
Major - Political Science, Economics
Activities - Dorm Council 1; Baseball 1, 2, 3, 4; "C" Club; Dramatics 1, 2; Intramurals 1, 2, 3, 4.

EVERSON, LEAH RAE
Hometown - Aurora, Illinois
Major - English
Activities - Cheerleader 1, 2, 3; Class Secretary 3; Kappa Phi 4.

FAGERLIN, CAROL JEAN
Hometown - Tacoma, Washington
Major - Music
Activities - A Capella Choir 1, 2, 3, 4; Chapel Choir 4; Alpha Psi Omega 4; Musicals 1, 2, 3, 4; Indian Staff 1, 2, 4; C.S.A. 1, 2, 3, 4; Orchestra 1, 2, 3, 4; Kiwanis Organist 3, 4; Student Recitals 1, 2, 3, 4; Senior Class Song; Church organist 2, 3, 4; Official Bouncer of Denhart Hall 3, 4.

FAHRENHOLTZ, JOYCE KATHRYN
Hometown - Peoria, Illinois
Major - History
Activities - C.S.A. 4, Stewardship Chairman; YWCA 3, Finance Chairman 2; Beta Beta Beta; Dining Hall Committee; Denhart Dorm Council.

FREYER, ELLSWORTH ERWIN
Hometown - Waukesha, Wisconsin
Major - Psychology
Activities - Class Vice-Pres. 1; Philochristos 1, 2, 3 ,4, President 4; Tau Sigma Chi, Secretary 2, Vice-Pres. 3; Kappa Pi, Vice-Pres. 3; Student Council Representative 3; Football 1; Boxing 1.

GORSKY, JUDITH K.
Hometown - Minneapolis, Minnesota
Major - Sociology
Activities - YWCA 1, 2, 3, 4, Secretary 2; Student Council 1, 2, 3, 4, Secretary 3; Choir 1, 2, 3, 4; C.S.A.; Junior Counselor; Secretary Denhart Hall 2; Musicals.

HEAGY, SHIRLEY LORENE
Hometown - Elvaston, Illinois
Major - Education
Activities - Band 1, 2, 3, 4.

HEDRICK, TROY C., JR.
Hometown - Springfield, Illinois
Major - English Literature
Activities - Alpha Psi Omega; Dramatics 1, 2, 3, 4; Circle "K"; Class President; Student Council 3, 4.

HOLTFRETER, RICHARD DICK
Hometown - Woodstock, Illinois
Major - Physical Education
Activities - "C" Club; Circle "K"; Beta Beta Beta, Historian; Dorm Council; President Memorial Dorm 4; Student Advisor; Football; Track.

HORNBUCKLE, JOYCELIN ROSE
Hometown - Morrisonville, Illinois
Major - Home Economics
Activities - Home Economics Club 1, 2, 3, 4, Secretary 2, Vice-President 3, President 4; Student Council 4, Social Chairman; YWCA 1, 2; Junior Counselor 2, 3; Kappa Phi 4.

IHLENFELD, BERNICE
Hometown - Fargo, North Dakota
Major - Chemistry
Activities - Student Council Representative 1; Campus Relations Board 4; YWCA 1, 2; Theta Chi Delta 2, 3, 4, President 4; Class Vice-President 4; Choir 1; Treasurer Denhart Hall 3; Indian 1, 2; Rambler 2.

JACOBS, JOAN CLAIRE
Hometown - Kenosha, Wisconsin
Major - Speech
Activities - Campus Council 2, 3, 4, Secretary 3, 4; YWCA 1; Indian 1, 2, 3, 4, News Editor; Rambler 2, 3; Alpha Psi Omega; Sigma Tau Delta.

KAY, ROSE MARIE KILVER
Hometown - Monroeville, Indiana
Major - English
Activities - Cheerleader 2, 3, 4, Head Cheerleader 4; Band Twirler 1, 2, Majorette 4; Choir 1, 2, 3; WAA 1, 2; Sigma Tau Delta 3, 4; Kappa Phi 3, 4; 2nd Vice-Pres. Denhart Hall 3; Home Economics Club 1, 2.

KEIP, FRED FRANK JR.
Hometown - Two Rivers, Wisconsin
Major - Speech and English
Activities - President Center Street Dorm 1, 2; Alpha Psi Omega 1, 2, 3, 4, President 2, 3; Sigma Tau Delta 1, 2, 3, 4; Indian Staff 2; Carthage College Summer Theatre, Technical Director.

KIENZLE, WILLIAM
Hometown - Chicago, Illinois
Major - Chemistry
Activities - Theta Chi Delta, Treasurer; Dorm Council; Track; Blue Knights.

KISTNER, C. RICHARD
Hometown - Elmwood Park, Illinois
Major - Chemistry, Physics, Mathematics
Activities - Theta Chi Delta, Vice-Pres.; Phi Mu Epsilon, President; Alpha Mu Gamma; Dorm Council, President; Student Council.

KLECKNER, WILLIAM D.
Hometown - Carthage, Illinois
Major - Education
Activities - Football.

KOCH, CARLA RAE
Hometown - Milwaukee, Wisconsin
Major - Business
Activities - WAA, Corresponding and Recording Secretary; Dorm Council.

KOLETTIS, PETER WILLIAM
Hometown - Chicago, Illinois
Major - English
Activities - Co-Chairman of Student Council Social Committee; Publicity Chairman and Historian of Sigma Tau Delta; Co-Director of Campus Capers; Indian; Rambler; Circle "K"; Choir; Dramatics; Assistant to Director of Public Relations for Carthage College.

KRULL, LARRY HAROLD
Hometown - Woodstock, Illinois
Major - Chemistry
Activities - Circle "K" 2, 3, 4; Theta Chi Delta 2, 3, 4; Football 1, 2; Intramurals 1, 2, 3, 4.

LAMP, MARY ALYCE
Hometown - Elgin, Illinois
Major - Elementary Education
Activities - Beta Beta Beta 3, 4, Treasurer; Campus Council 3, 4, President; Indian 2; YWCA 1, 2.

LARSON, JOANNE NORINE
Hometown - Broadview, Illinois
Major - Music-Organ
Activities - SAI 2, 3, 4, Recording Secretary 4; Choir 1, 2, 3, 4; Dorm Council 1, 3, 4, Vice-President 3, President 4; Interdorm Council 3, 4; Class Vice-President 2; Kiwanis Organist 2; Presbyterian Church Organist 2, 3, 4; String Quartet 1, 2.

LESHER, FREDERICK Z.
Hometown - Clinton, Iowa
Major - Biology
Activities - "C" Club 1, 2, 3, 4, Secretary, President Alpha Epsilon Delta, Secretary, Historian; Beta Beta Beta; Theta Chi Delta; Sigma Tau Delta.

LUTZ, AUDREY YVONNE LUTZ
Hometown - St. Louis, Missouri
Major - Home Economics
Activities - Home Economics Club 1, 2, 3, 4; Sigma Tau Delta 3, 4; Crimson Rambler 1, 4.

MC CLURG, JAMES
Hometown - Wauwatosa, Wisconsin
Major - English
Activities - C.S.A., Vice-President; Sigma Tau Delta; Choir; Circle "K"; Student Council, Chapel Committee and Convocations Committee; Philochristros.

MC HUGH, JOANNE GRAY
Hometown - Carthage, Illinois
Major - Elementary Education

MALHEIM, ALAN L.
Hometown - Round Lake, Illinois
Major - Business
Activities - Photography; Circle "K".

MERCKX, KENNETH LEE
Hometown - Chicago, Illinois
Major - Biology
Activities - Tau Sigma Chi; Philochristos; Tri Beta.

MILBOURN, THOMAS E.
Hometown - South Bend, Indiana
Major - Business
Activities - Choir 2, 3, 4; Drama 2, 3, 4.

MUELLER, JEAN ELLEN
Hometown - Harvard, Illinois
Major - Elementary Education
Activities - YWCA 1, 2, 3; Band 1, 2, 3; C.S.A. 1, 2, 3, 4; Orchestra 3; Indian 1, 2; Rambler 2, 3.

MUELLER, WILLIAM FEGLEY
Hometown - Steelville, Illinois
Major History
Activities - Philochristos 1, 2, 3, 4, Vice-Pres. 4; Tau Sigma Chi 2, 3, 4, President 4; Campus Relations Board; Football; Golf, Captain 4; "C" Club.

NIELSON, DONALD O.
Hometown - Chicago, Illinois
Major - Business
Activities - Circle "K", Corresponding Secretary, Board of Directors; Beta Beta Beta.

OLANDER, CLARK OLAF
Hometown - Chicago, Illinois
Major Business Administration
Activities - Track; Boxing; "C" Club; Intramurals; Business Manager of Crimson Rambler 4.

PARK, MARY RUTH
Hometown - Peoria, Illinois
Major - History
Activities - YWCA 1, 2, 4; Rambler 2; Denhart Social Chairman 4; Campus Council 4.

PEDERSEN, GEORGE LAWRENCE
Hometown - Chicago, Illinois
Major - Business
Activities - Circle "K", Vice-President and Board of Directors; Student Council Senate, Committee Chairman Dining Hall; Baseball; Statistican; Mens Dorm Council; Intramurals.

PEDERSEN, ROGER ALAN
Hometown - Chicago, Illinois
Major - Business
Activities - Circle "K" 2, 3, 4, Secretary 3, President 4; Class Vice-President 3; "C" Club 1, 2, 3, 4; Mgr. Football and Basketball Teams 1, 2; Student Council Social Committee 3; Student Council Senate 4.

REED, HERBERT MICHEL
Hometown - Sterling, Illinois
Major - History
Activities - Tennis, Co-Captain 4; Intramural Basketball 1, 2, 3, 4; Honor Society 1, 2, 3, 4; Tau Sigma Chi; Philochristos, Treasurer; "C" Club.

REHBERG, SHARON LEE
Hometown - Elgin, Illinois
Major - Speech
Activities - YWCA 1; C.S.A. 1; Dramatics 1, 2, 3, 4; Alpha Psi Omega 2, 3, 4; Class Social Committee 1, 2, 3; Junior Counselor 2, 3; Co-Director Girls Show 3; Denhart Hall 1st Vice President 4; Campus Relations Board 4; Student Council 4; Campus Council; Sigma Tau Delta; Secretary, Alpha Phi Omega 3.

RIFE, CHARLES CHRISTOPHER
Hometown - Anna, Illinois
Major - Chemistry
Activities - Gamma Kappa Alpha; Alpha Epsilon Delta; Chapter President 4; Theta Chi Delta; Beta Beta Beta; Campus Relations Board, Chairman 4; Student Senate 4.

SCHEIBE, SUZANNE IRENE
Hometown - Milwaukee, Wisconsin
Major - Sociology
Activities - YWCA, CSA.

SCHROEDER, CHARLES JAMES
Hometown - Postville, Iowa
Major - English
Activities - Sigma Tau Delta 2, 3, 4, Sec.-Treas. 4; Circle "K" 2; Choir; Dramatics.

SCHUSTER, CAROL JEAN
Hometown - Golden, Illinois
Major - English
Activities - Rambler 2, 3, Asst. Editor 3; Indian 2, 3, 4, Editor 4; Sigma Tau Delta 2, 3, 4, Sec.-Treas. 3, Historian 4; Chairman North Hall 3.

SIEGFRIED, MEL
Hometown - Carthage, Illinois
Major - Political Science
Activities - Football 1, 2, 3, 4; Baseball, "C" Club.

TARNOW, DAVID HOWARD
Hometown - Chicago, Illinois
Major - Business
Activities - Tau Sigma Chi 2, 3, 4, Vice-Pres. 4; Class Treasurer 4; Treasurer, Memorial Dorm 4; Circle "K" 3, 4; Ex-President Royal Order of Cheeks 4.

TORGESON, WAYNE A.
Hometown - Woodstock, Illinois
Major - Business Administration
Activities - Football 1; Rambler 1, 2, Business Manager 2; Student Council 2, 3, 4, Treasurer 3, President 4; Student Advisor; Circle "K" 3, 4; Beta Beta Beta 3, 4; Indian 3, 4.

VAVRIN, CHARLES RICHARD
Hometown - Racine, Wisconsin
Major - Chemistry
Activities - Alpha Epsilon Delta, President; Alpha Mu Gamma, President; Beta Beta Beta; Theta Chi Delta; "C" Club 1, 2, 3, 4, Vice-Pres.; Football; Basketball; Student Council; Student Advisor.

WALLINE, EDWARD WILLIAM
Hometown - Chicago, Illinois
Major - Business Administration
Activities - Varsity Tennis 1, 2, 3, 4, Co-Captain 4; "C" Club 2, 3, 4, Executive Council 4; Dorm Council 2, 3, 4, Secretary 3; Theta Chi Delta 2, 3, 4; Alpha Psi Omega 3, 4; Tau Sigma Chi 2, 3, 4, Sgt. at Arms 4; Indian 1, 2, 3, 4, Sports Editor 2, Associate Editor 4; Crimson Rambler 1, 2, 3, 4, Sports Editor 2, 3, 4; Student Council Social Committee 4; Kampus Kapers 1, 2, 3, 4, Director 4; Choir 1; Philochristos 1, 2, 3, 4.

WEGNER, BARBARA ANN
Hometown - Kenosha, Wisconsin
Major - Music
Activities - Sigma Alpha Iota 2, 3, 4; Alpha Mu Gamma 2, 3, 4; Orchestra 1, 2, 3, 4; Women's Christian Service Guild 1; Angel Choir Drector 4; Choir 2, 4.

WENSEL, EUGENE MARLIN
Hometown - Rockton, Illinois
Major - Biology
Activities - Alpha Epsilon Delta; Tri Beta; Circle "K"; "C" Club; Football 1, 2, 3, 4; Golf 1, 2, 3, 4.

BACHELOR OF ARTS

John Hilliard Artman
Anton Yacoub Bahuth
Nancy Jo Bradshaw
Lowell Wayne Buss
Norman Alfred Carter
David Ray Dumke
Gloria June Edmunds
Daniel Bruce Erlandson
Leah Rae Everson
Joyce Kathryn Fahrenholtz
Ellsworth Erwin Freyer
Judith Kathryn Gorsky
Daniel Lee Hamlin
Troy C. Hedrick, Jr.
Bernice Winifred Ihlenfeld
Joan Claire Jacobs
Thomas William James
Rose Marie Kilver Kay
Fred F. Keip, Jr.
William Bernard Keinzle
Peter William Kolettis
Larry Harold Krull
Frederick Zumdahl Lesher
Carol Ann Lynch
James Karl McClurg
Kenneth Lee Merckx
Jean Ellen Mueller
William Fegley Mueller
Clark Olaf Olander
Mary Ruth Park
Herbert Michel Reed
Sharon Lee Rehberg
Charles Christopher Rife
Larry Lee Rubendall
Lawrence Roy Ruegg
Donald Charles Saiger
Suzanne Irene Scheibe
Charles James Schroeder
James Earl Schroeder
Carol Jean Schuster
Edward George Simko
Anne Marie Stupka Thomsen
Charles Richard Vavrin
Barbara Ann Wegner
Eugene Marlin Wensel

BACHELOR OF SCIENCE

Jolene Frey Anderson
Leon Ray Armagost
Marlene Ada Bentheimer
Carlton Bruce Campbell
Robert Allen Eastman
Cornelia West Foley
Donald F. Gibson
Shirley Lorene Heagy
William Albert Hoffman
Richard Dick Holtfreter
Joycelin Rose Hornbuckle
Bernice Wright Kinman
William David Kleckner
Carla Rae Koch
Mary Alyce Lamp
Audrey Yvonne Lutz
Joanne Gray McHugh
Thomas Everett Milbourn
Donald O. Nielson
Donald A. Paluch
George Lawrence Pedersen
Roger Alan Pedersen
Gladys Witt Richardson
John W. Sell
David Howard Tarnow
Paul Henry Thomsen
Wayne Arthur Torgenson
Edward William Walline

BACHELOR OF MUSIC

Diana Lou Adkins
DeVon Lloyd Anderson
Carol Jean Fagerlin
Joanne Norine Larson

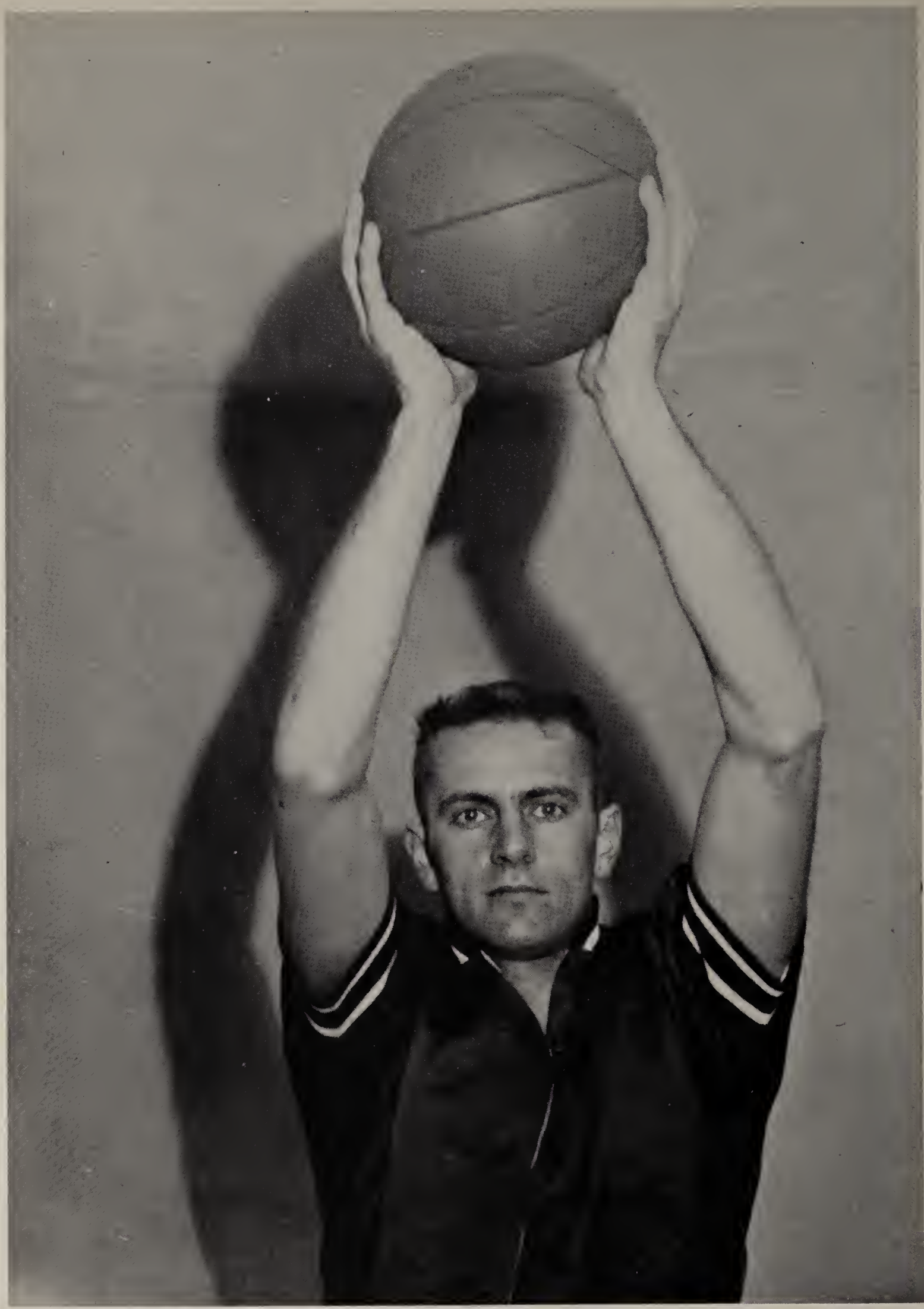

William Stephen Kadlecik

In Memoriam

Elmer T. R. Hanke, B.Mus., A.B. A.M.

In Memoriam

Resting within our memories of this year is the death of Bill Kadlecik, sophomore varsity basketball star, in an automobile accident in Alabama on April 7; and the death, on April 27, of Professor Elmer Hanke, head of the department of music for thirty-five years and founder of our A Cappella choir.

May we remember in these solemn moments that they have found what we are searching for . . . "that peace which the world cannot give." May we remember that our sorrow is, after all, for ourselves and our loss.

They have no need for sorrow.

This Is Carthage, 1958

This is

Carthage College